

Two Steps From Hell - Impossible

Piano

Arranged by Rafał Bienias

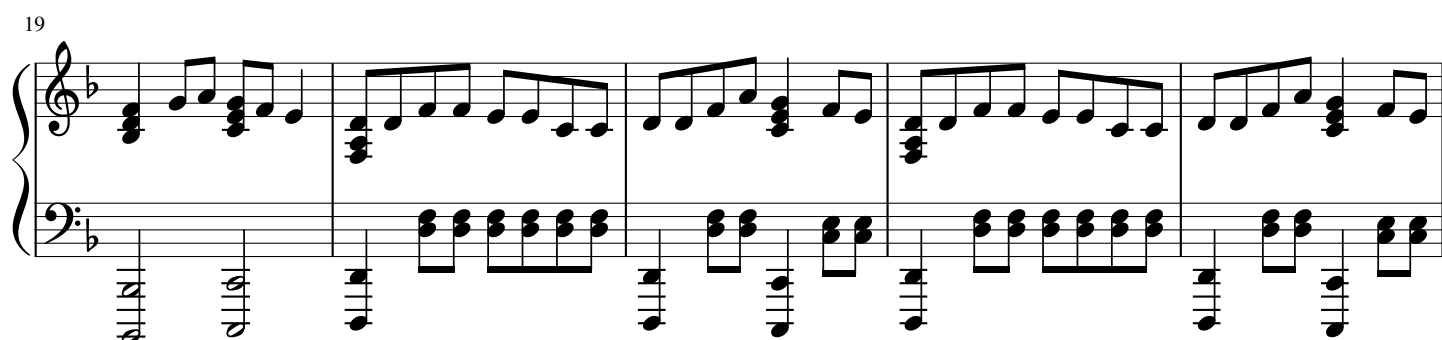
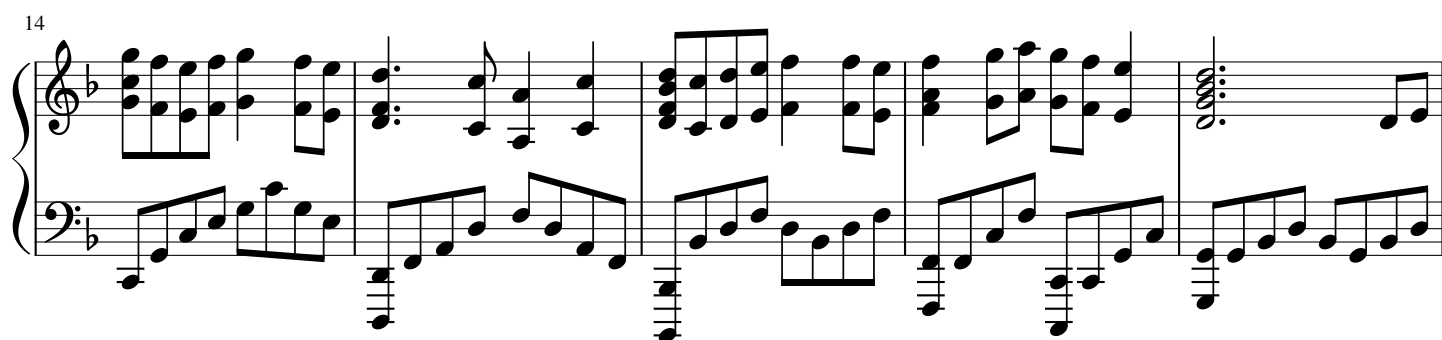
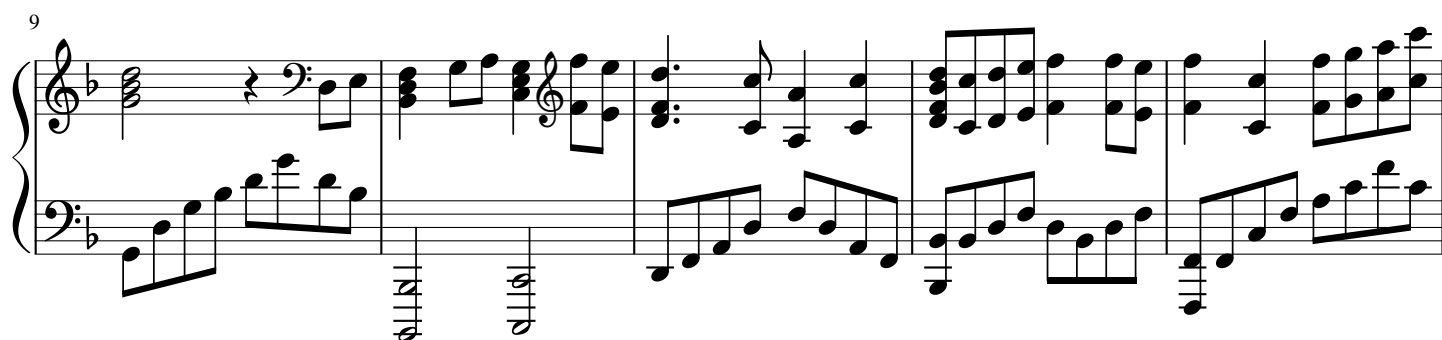
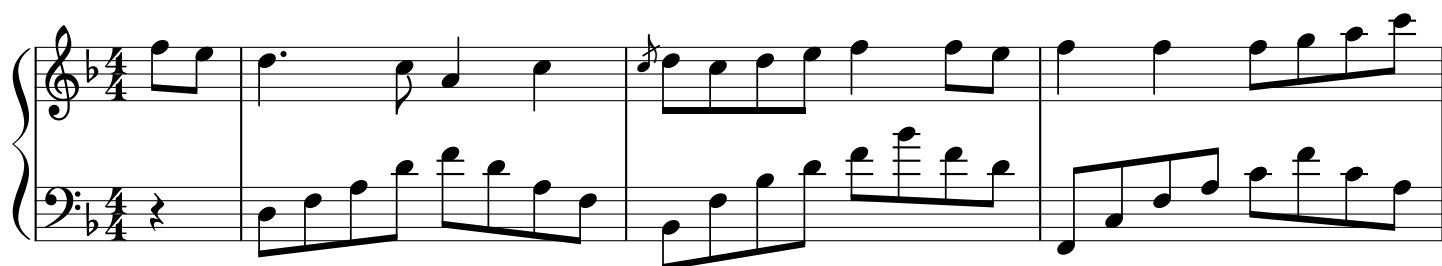

24

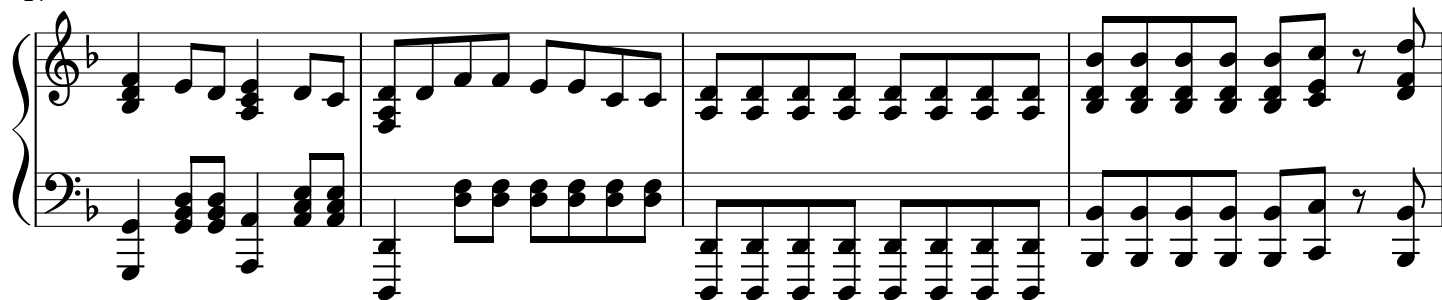

28

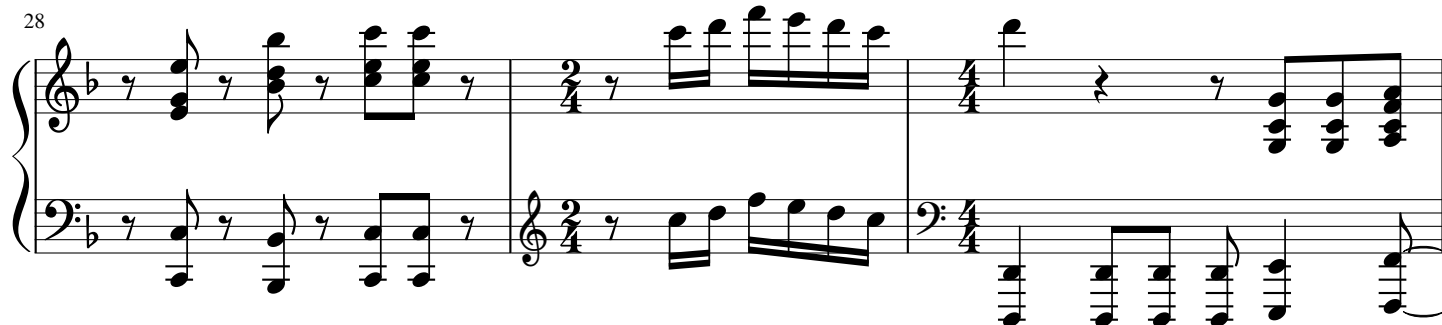

31

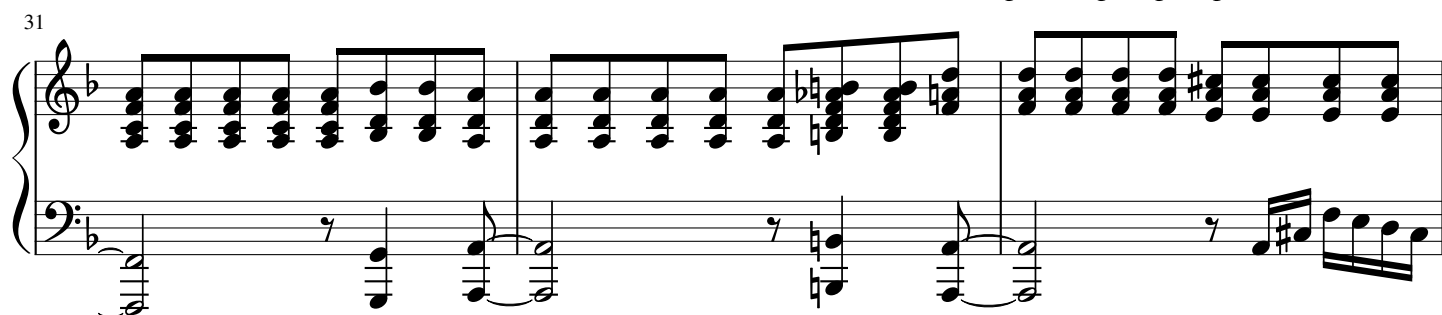

34

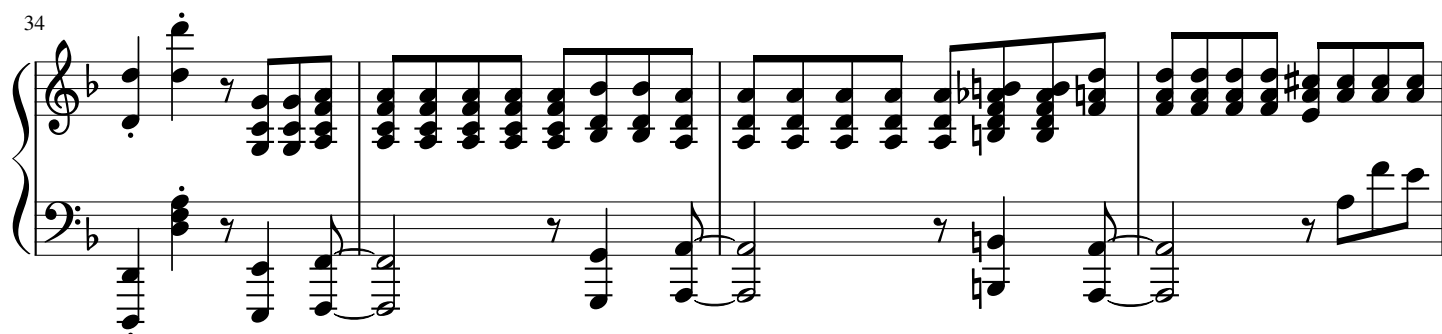

38

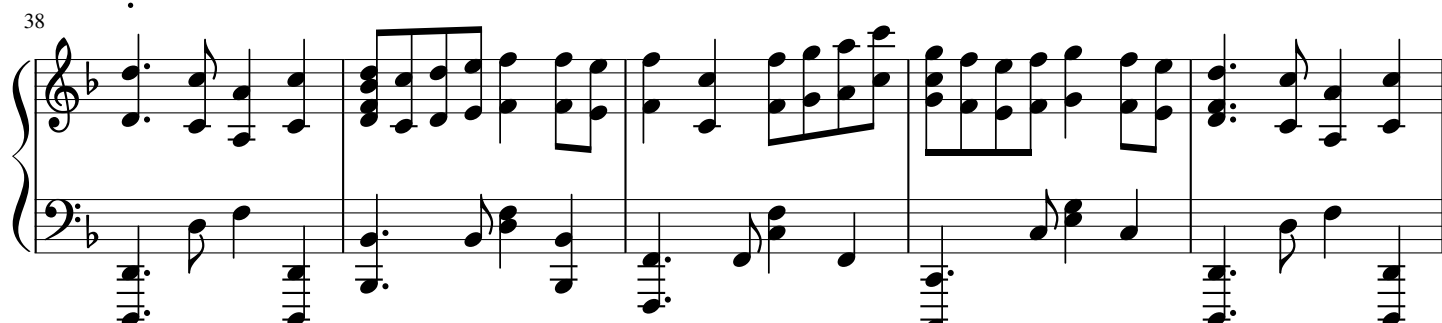

43

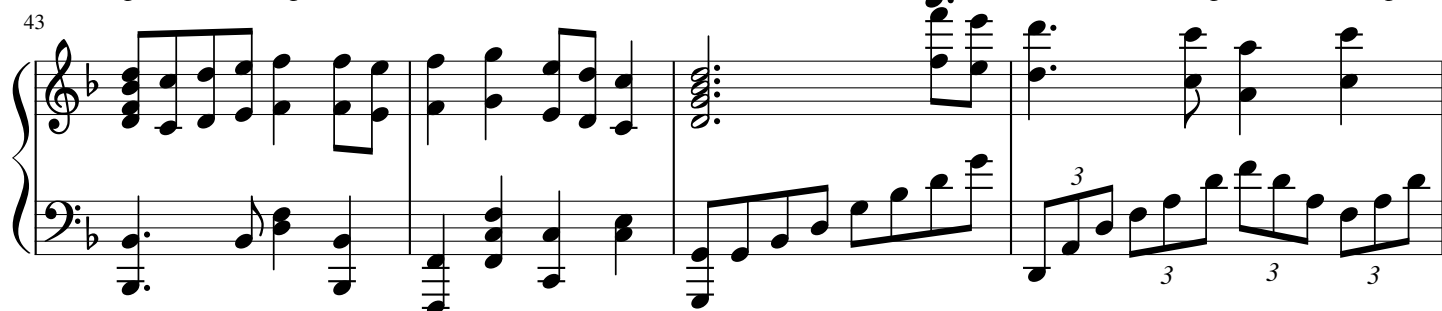

47

50

53

57

61

65

[illegible]

92

[illegible]

100

104

107

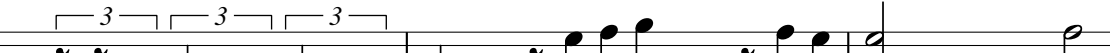

110

110 111 112

113

113 114 115

116

116 117 118

119

119 120 121 122

123

123 124 125 126

127

127