

Piano

Perfect

Ed Sheeran

Composer: Ed Sheeran

Arranger: Chantal Janvier

$\text{♩} = 95$

27

31

36

40

44

49

54

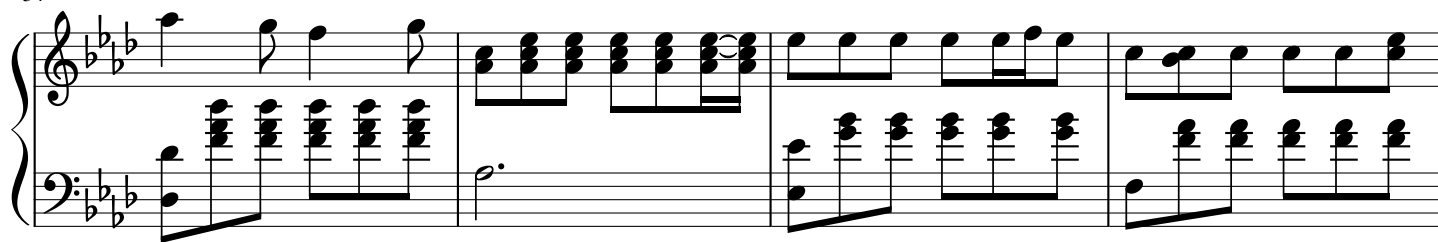

58

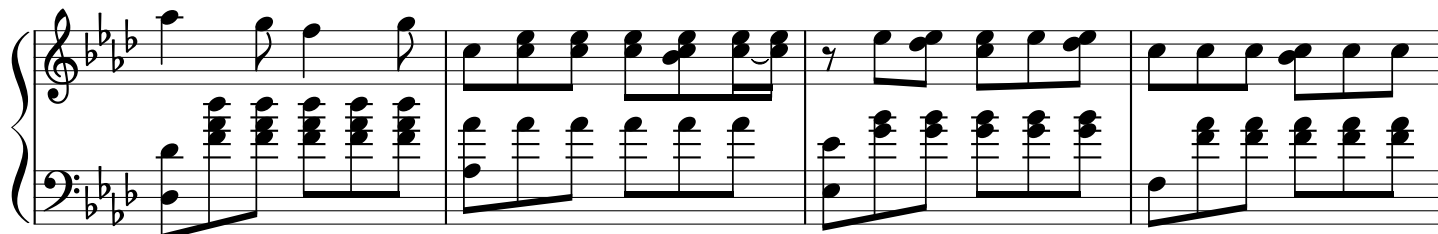

62

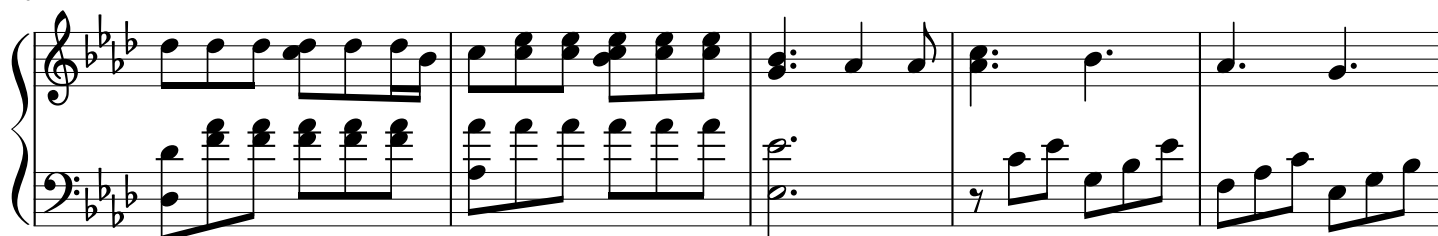

67

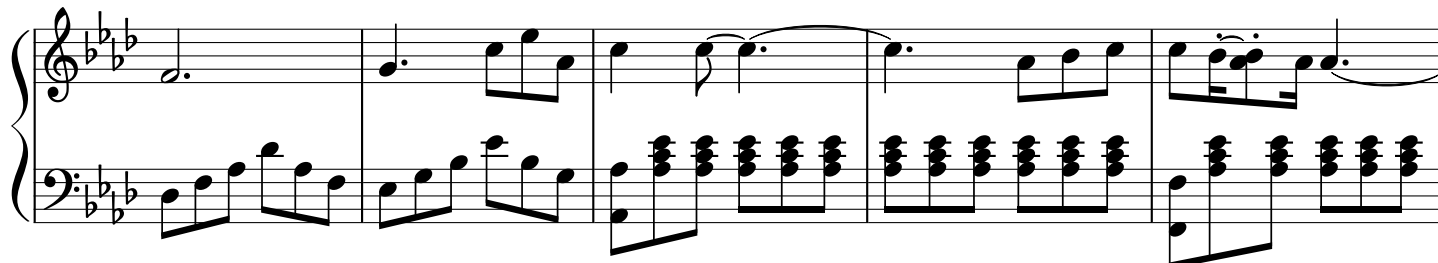

72

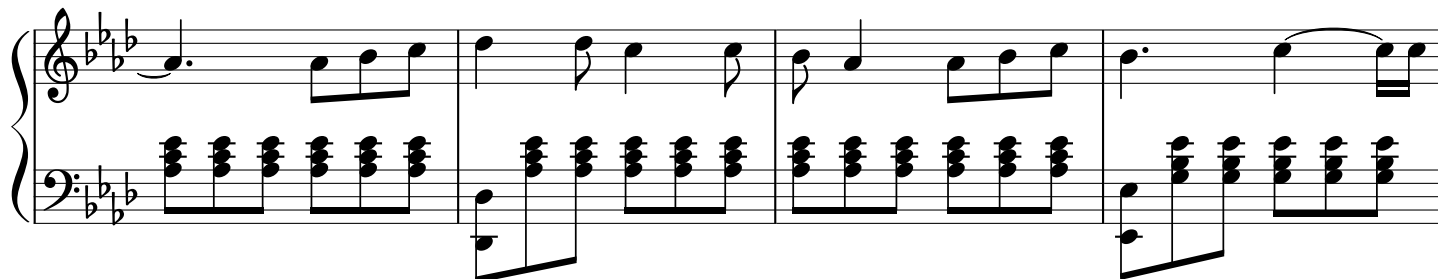

76

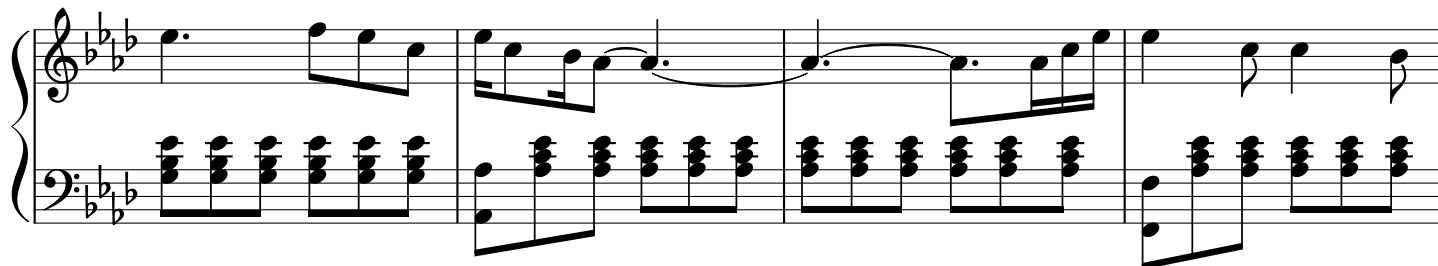

80

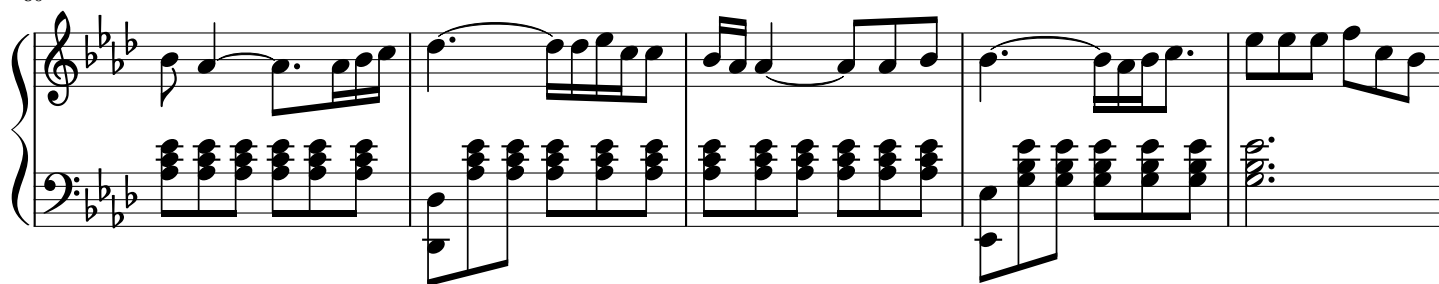

85

89

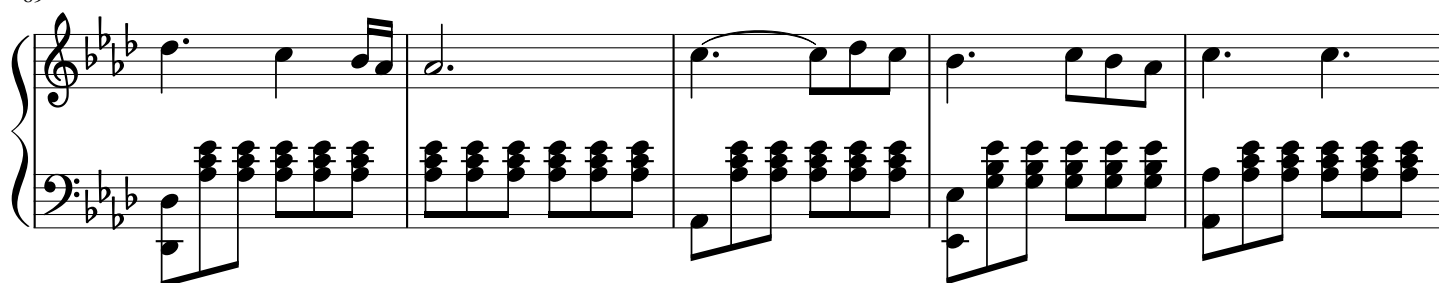

94

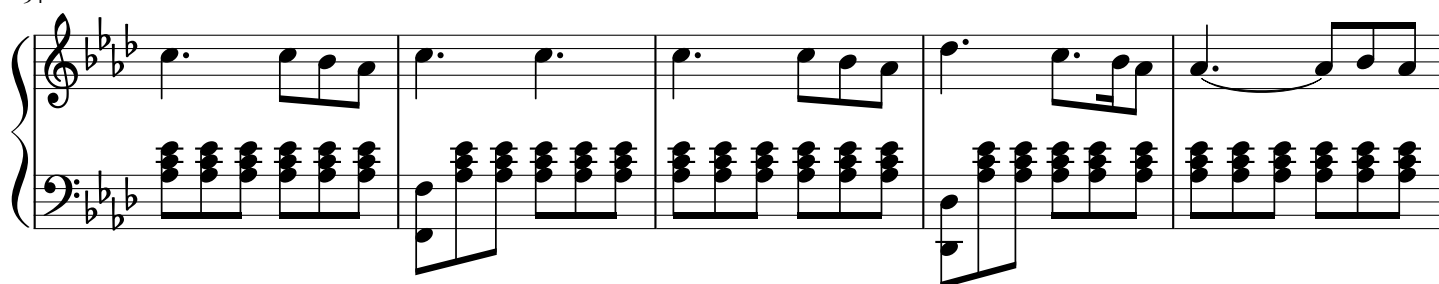

99

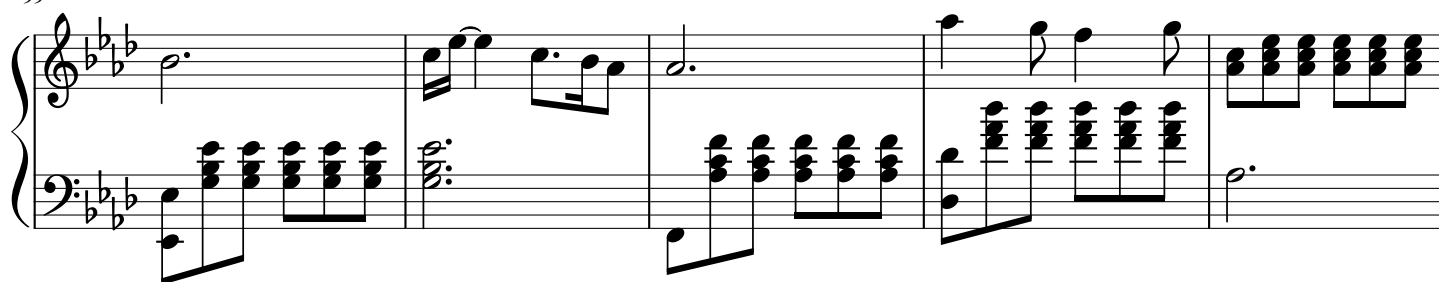

104

109

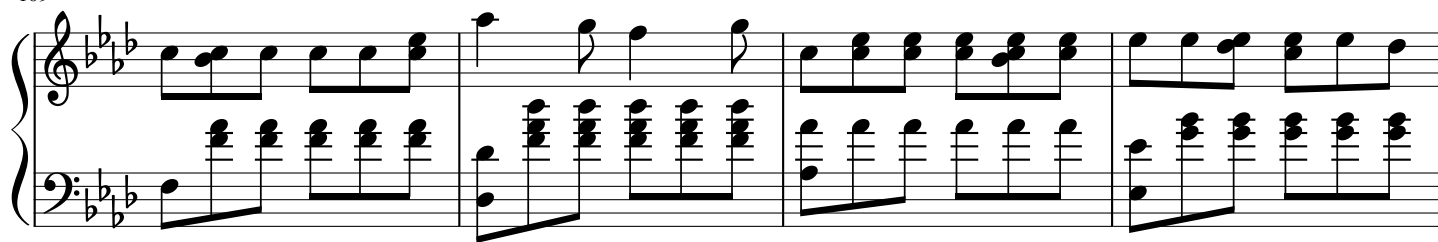

113

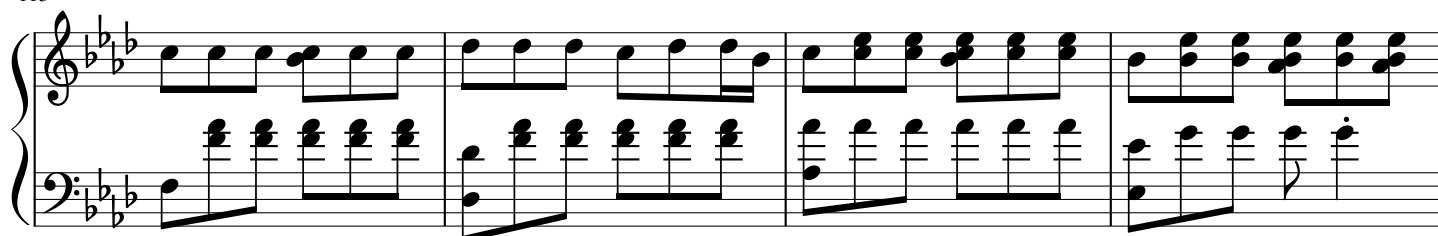

117

121

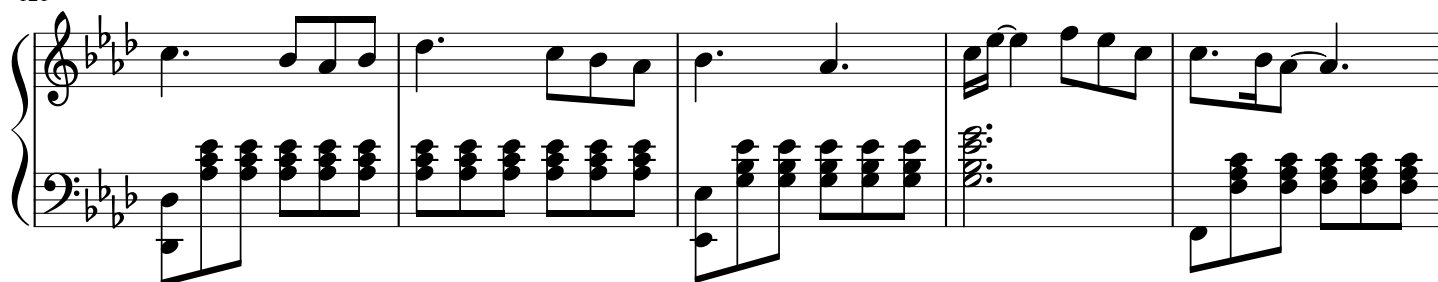

126

131

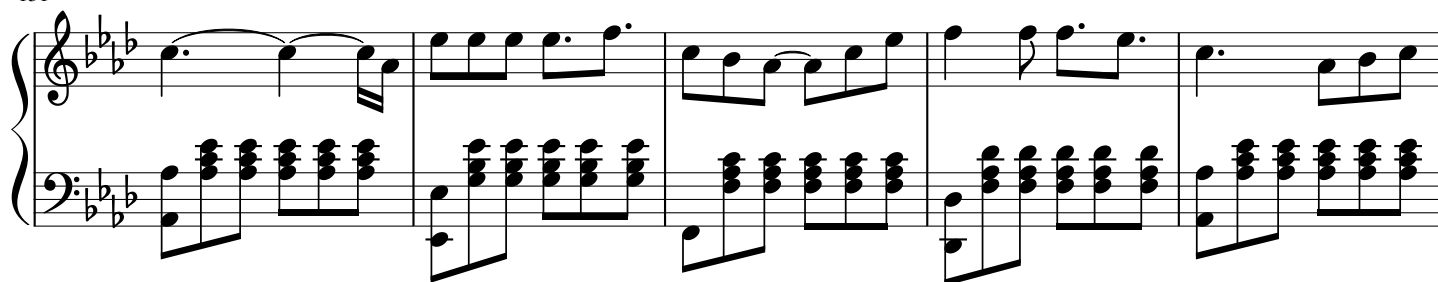

136

141

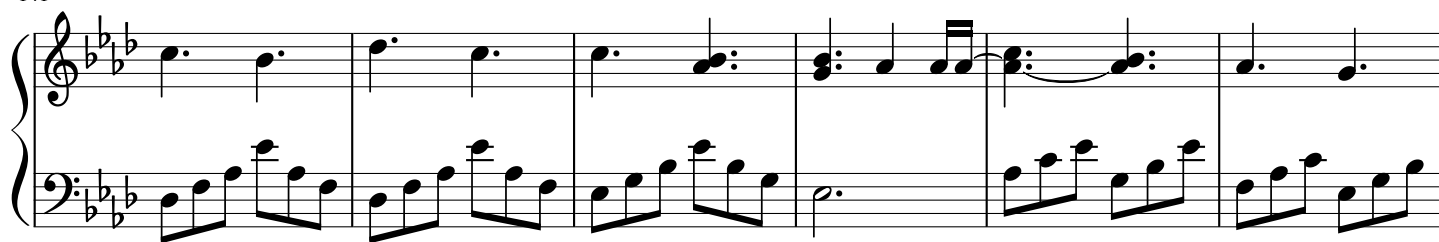

147

