

Hoist the Colours Suite

Pirates of the Caribbean: At World's End

Comp.: Hans Zimmer

Arr.: Vincent Schönbach

♩ = 132

41

47 (tremolos: guitar-ish)

54

63

72

80

86

92

97

102

107

112

118

124

130

136

142

149

156

163

170

176

182

189

196

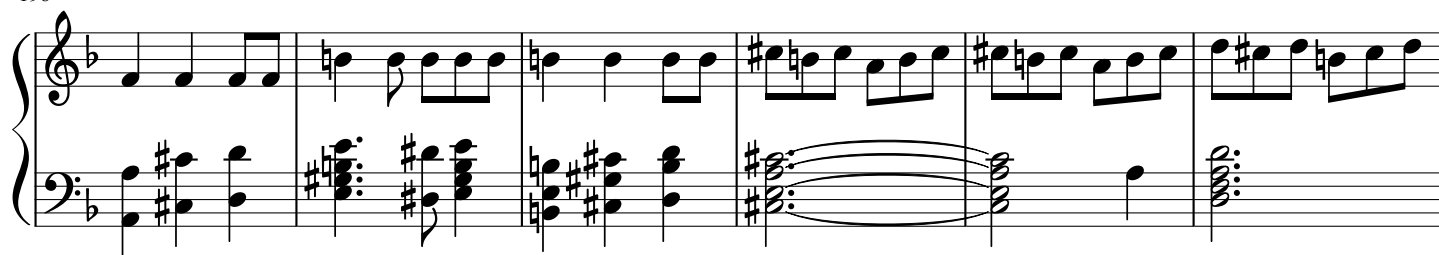

202

208

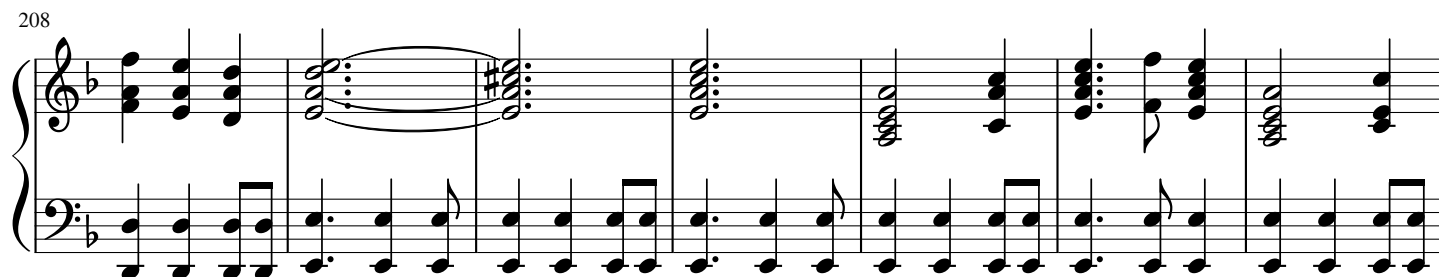

215

221

227

233

239

245

251

257

262

267

273

279

285

290

296

302

307

312

317
