

FAKE LOVE

BTS

Arr. by M2Mk

♩ = 155

32

38

44

50

55

61

67

73

8

79

8

To Coda

mf

85

f

91

97

8

104

8

111

D.S. al Coda

117

123

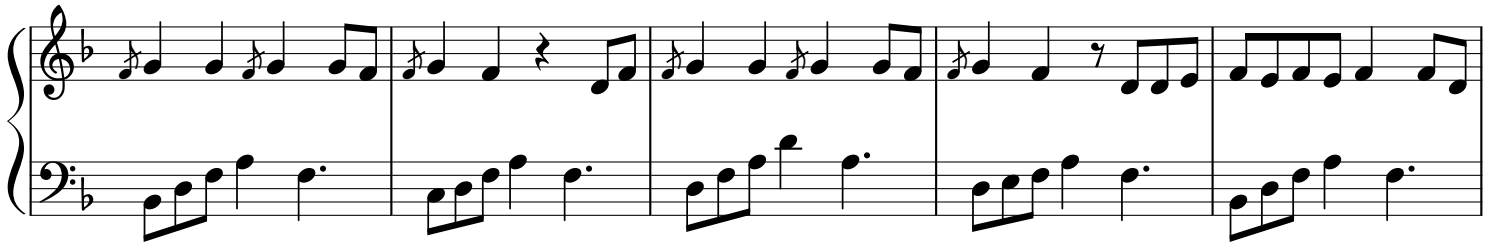

128

