

Happy Birthday Variations

♩ = 65

Var. 1 (Best wishes from Mozart)

Allegro ♩ = 150

19

23

29

32

35

38

40

Var.2 (Best wishes from Beethoven)

42

p

poco rit.

ff

Allegro con brio

48

p

56

64

f

mf

p

8

75

mp

pp

mf

Poco moto

83

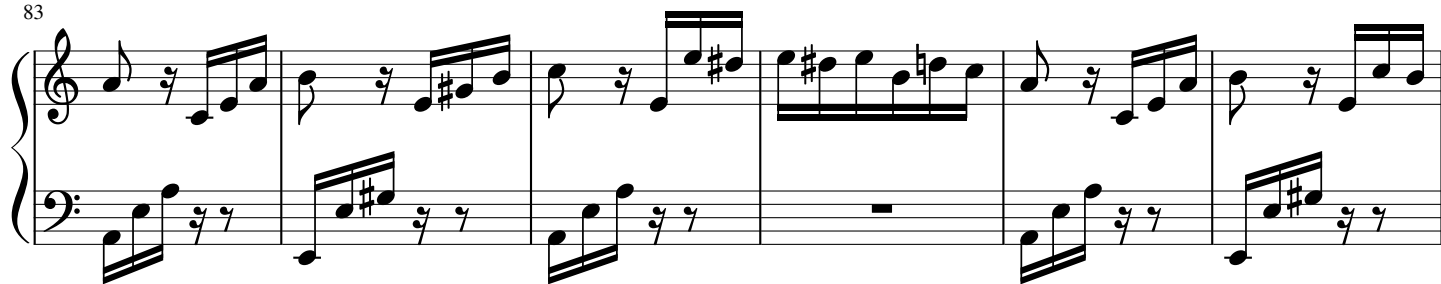

89

95

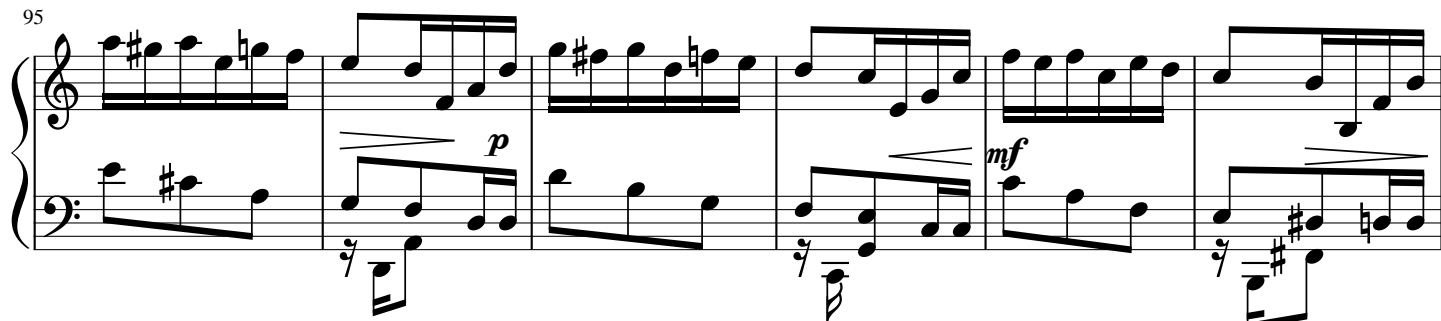

101

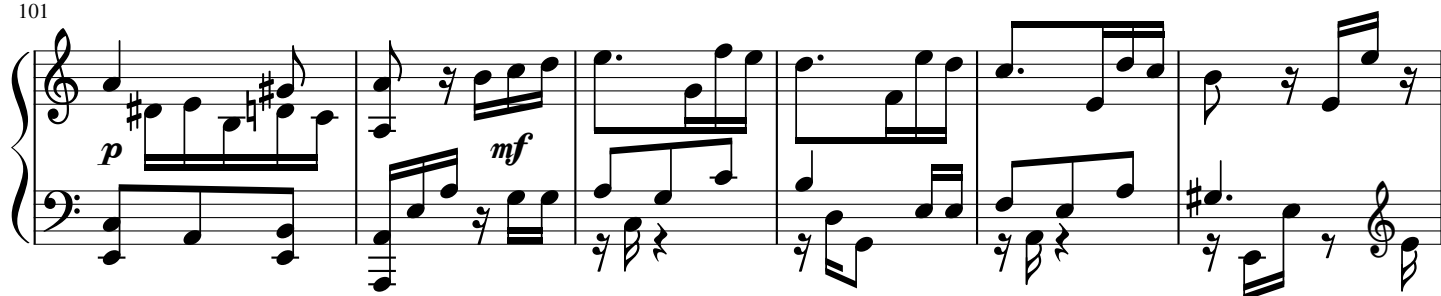

107

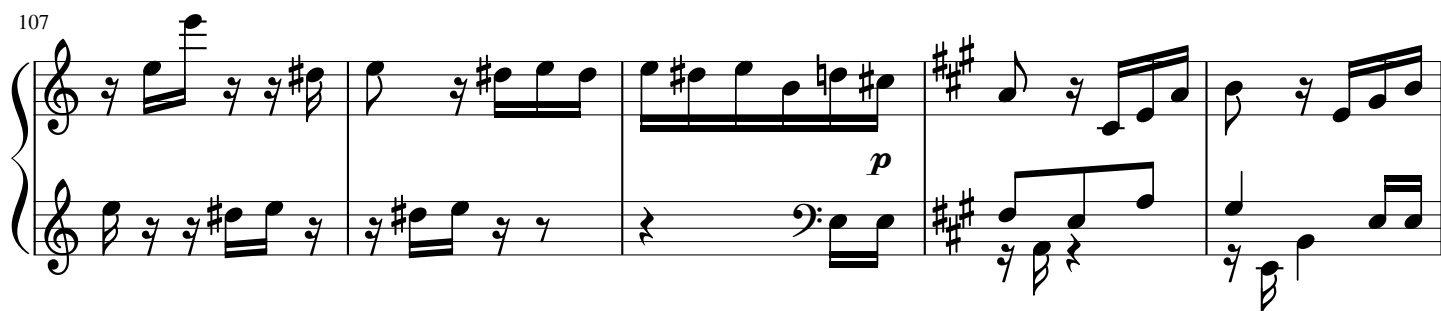

112

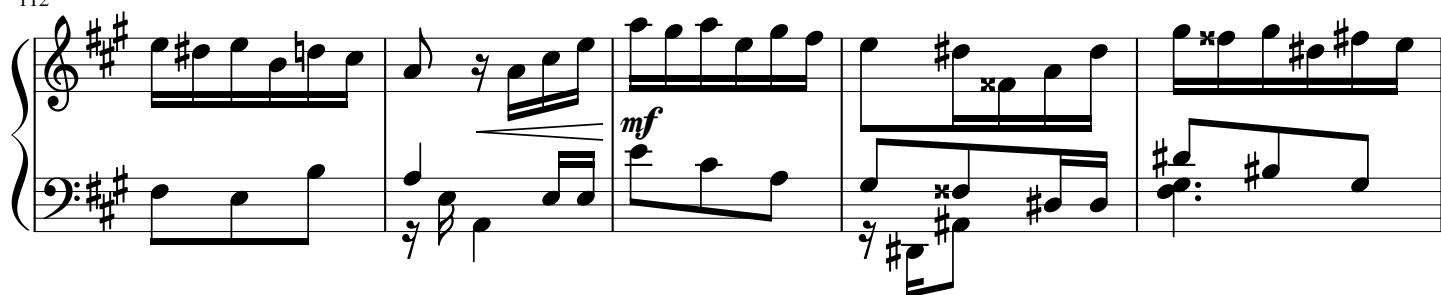

117

122

128

133

139

145

150

154

Var.3 (Best wishes from Chopin)
Moderato ♩ = 150

160

165

171

177

182

8

188

194

199

205

209

Allarg.

215 a tempo

221

227

232

238

243
