

АДАЖИО

Molto cantabile, Adagio

БАЛЛАДА

Allegretto

Allegretto

p dolce

mf espressivo

mp

mf

f

mf

Handwritten annotations include fingerings (e.g., 1, 2, 3, 4, 5, 6, 7, 8, 9, 10), slurs, and dynamic markings like *p*, *mp*, *mf*, *leggero*, and *estatico*. There are also some handwritten notes in Russian at the bottom left: "Добрый вечер, друзья!" (Good evening, friends!).

[illegible]

БЛЮЗ

Not too slowly

mp

rit.

a tempo

mp

ПЯТЬ ПАСТОРАЛЕЙ

1. Мама

Adagietto e dolcissimo

3. Директор... (partially legible)

2. Поэтическое настроение

Allegretto affettuoso

Allegretto affettuoso

p

Più mosso

Più mosso

mp

2. Allegretto

rit. a tempo

p

8

mp

8

pp

8

3. Канцонетта

Adagio, Molto cantabile

Klingel, Klingel, Chantale

Più mosso. Un poco agitato

4. Эхо

Allegretto e tranquillo

Poco animato

Espressivo molto

5. Исполнение желаний

Vivo. Leggiero

mp

p

mf

Meno mosso. Grazioso.

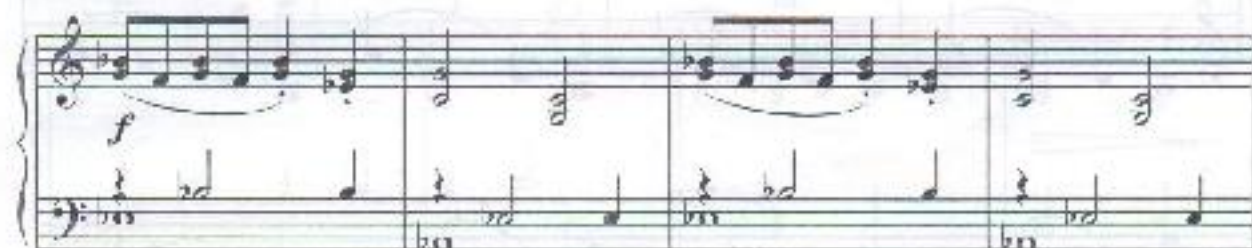
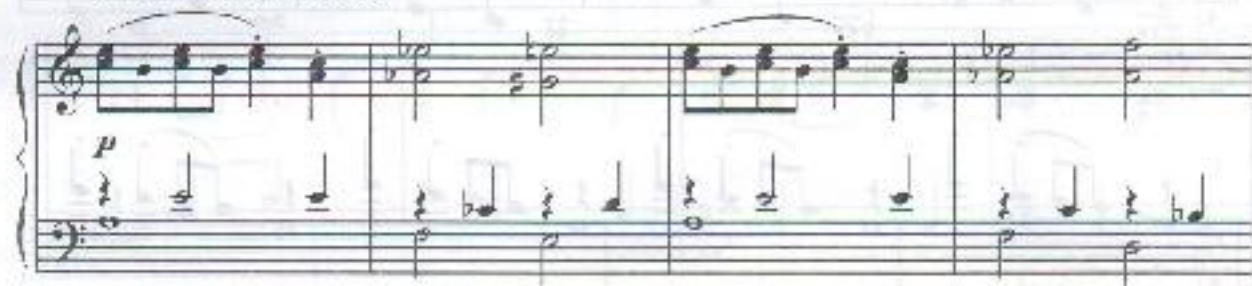

Vivo. Leggiero

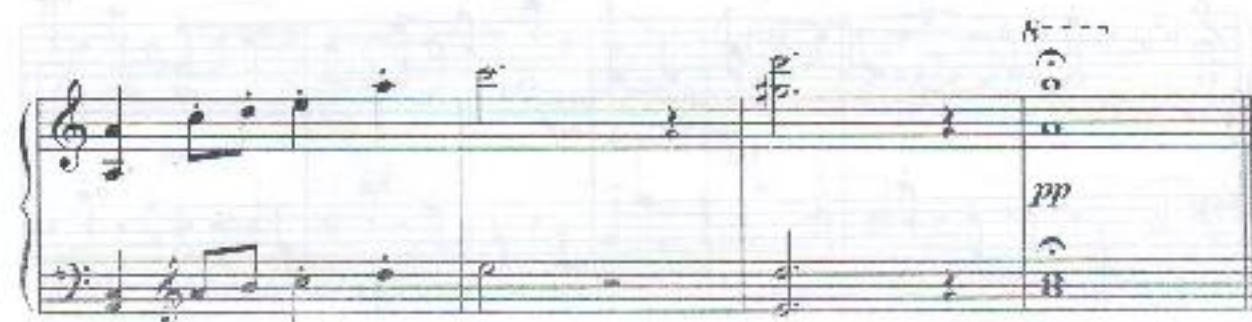
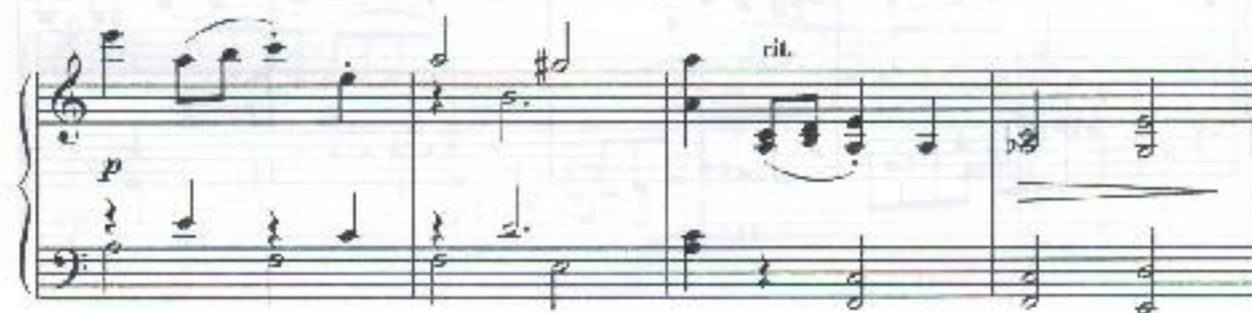

ТРИ ЭТЮДА

1. На роликах

Allegro ma non troppo

mp

mf

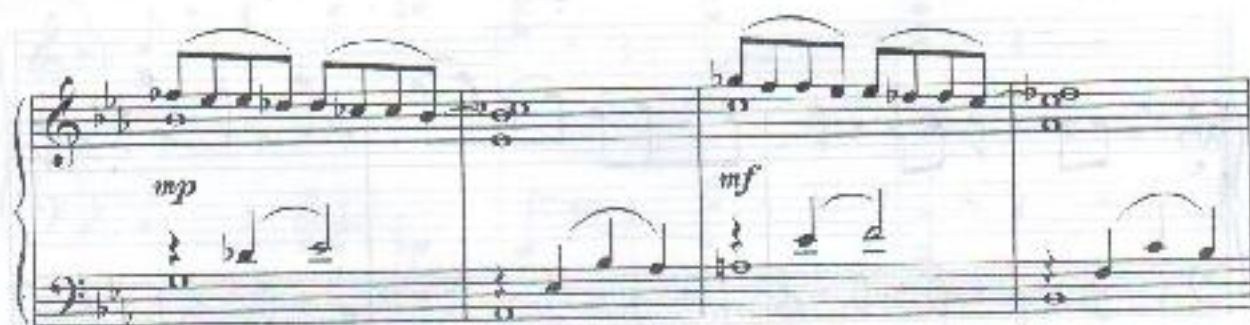
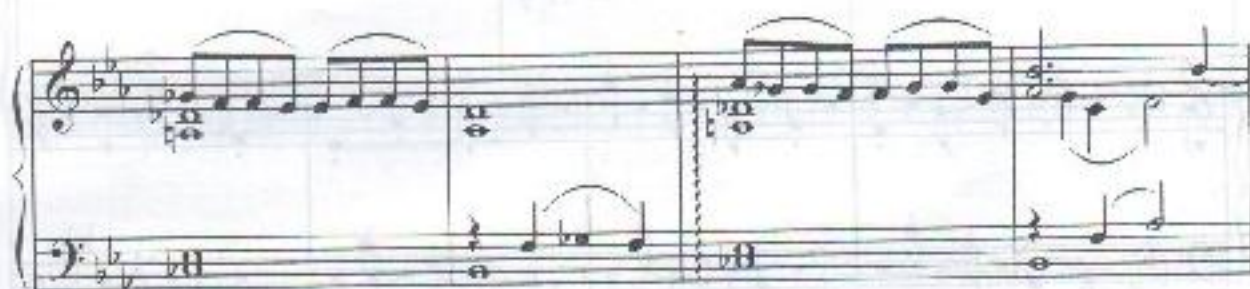

2. ПИНГ-ПОНГ

Allegro assai

mp

mp *mf*

f

f

3. Эвридика

Andante con moto

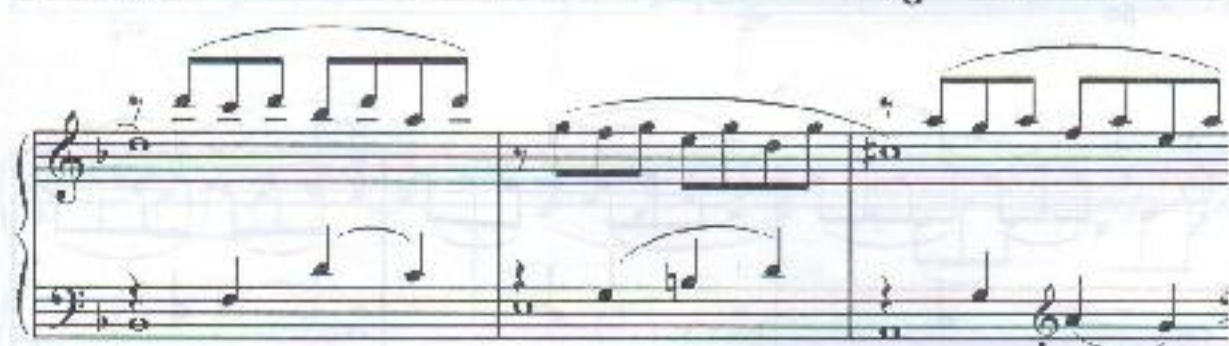
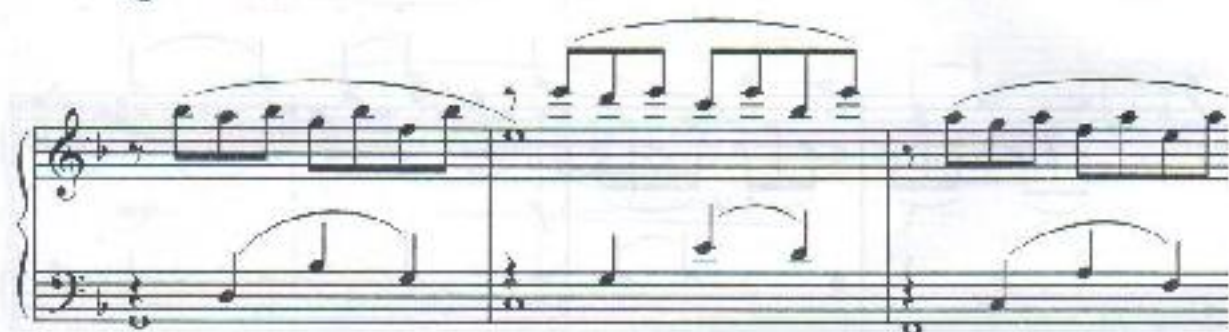
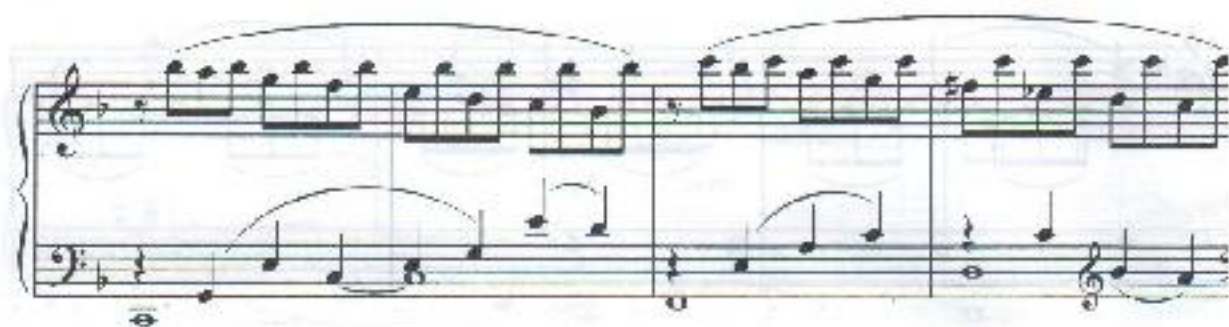

АНСАМБЛИ ДЛЯ ФОРТЕПИАНО В 4 РУКИ

МЕЛОДИЯ ДОЖДЕЙ

Andante

mf

mf

p

p

(8)

(8)

8

(8)

(8) ²

8

(8)

mp

mf

(8)

(8)

(8)

(8)

(8)

(8)

(8)

(8)

Coda

БАЛАГАНЧИК

Allegro assai

8.

mf

8.

8.

(8)

(8)

(8)

Handwritten musical score on page 57, featuring piano and forte dynamics and various musical notations.

Key musical elements include:

- Handwritten notes, rests, and accidentals (sharps, flats, naturals).
- Handwritten dynamic markings: *p* (piano) and *f* (forte).
- Handwritten musical symbols: δ and θ .

81

81

8

(8)

(8)

(8)

8

mp *f*

(8)

mp *mf*

(8)

mf *mf*

Coda

♩ 8

