

5. Буря

Ноты с сайта www.notarhiv.ru

21

Allegro $\text{♩} = 108$

Сопрано

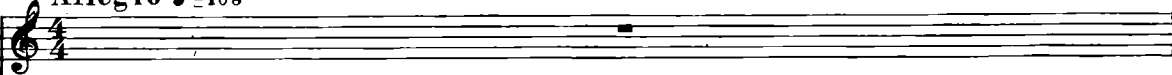

Скрипка

Ф-п.

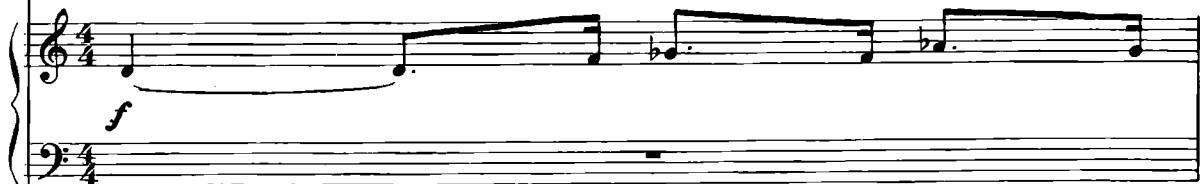

Нар

2

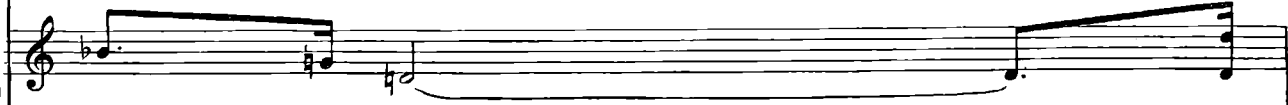
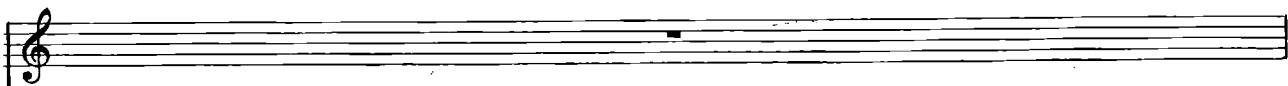

4

8

22 Сопрано

зла - я,

cresc.

не - суг - ся ту - чн, льют дож -

ff *f*

ff *f*

8

- дем, и ве - тер во - ет, за - ми -

10

pa - а!

cresc.

cresc.

11 8.....

ff

12 8.....

13 8.....

23

ff

у - жас - на

8

14

ночь!

8

ff

15

8

8

8

16

24 *fespr.*
В та - ку - ю

ночь мне

20 8...
21 8...

жаль лю - дей,

21 8...
22 8...

ли - шен - ных

espress.

22 8...
23 8...

Музыкальный фрагмент, охватывающий такты 22 и 23. Включает вокальную партию и фортепиано.

Вокальная партия (верхний стеллаж):
 Такт 22: *Еро -*
 Такт 23: *Ва,*

Фортепиано (нижние стеллажи):
 Такт 22: Аккорды в правой руке, движение в левой руке.
 Такт 23: Аккорды в правой руке, движение в левой руке. В конце такта 23: *8.....*

Номер такта: 23

Музыкальный фрагмент, охватывающий такты 24 и 25. Включает вокальную партию и фортепиано.

Вокальная партия (верхний стеллаж):
 Такт 24: *и со - жа -*
 Такт 25: *ле - нье го - нит*

Фортепиано (нижние стеллажи):
 Такт 24: Аккорды в правой руке, движение в левой руке. В конце такта 24: *8.....*
 Такт 25: Аккорды в правой руке, движение в левой руке.

Номер такта: 25

Музыкальный фрагмент, охватывающий такты 25 и 26. Включает вокальную партию и фортепиано.

Вокальная партия (верхний стеллаж):
 Такт 25: *ле - нье го - нит*
 Такт 26: *ле - нье го - нит*

Фортепиано (нижние стеллажи):
 Такт 25: Аккорды в правой руке, движение в левой руке. В конце такта 25: *8.....*
 Такт 26: Аккорды в правой руке, движение в левой руке.

Номер такта: 25

cresc.

прочь - в объ .

26

.я - тья

cresc.

cresc.

27

хо - ло - да бы .

28

f
- po - rol..

f
cresc.

f
cresc.

28

30

ff

ff

31

32 8

mf

33 8

dim. *p*

26

p

Бо-ро-ть-ся с мра-ком и дож-дем,

34 8

p *pp* *morendo*

37

pp *p*

страда́льцев у́часть раз_де -

pp

p

40

- ля - я...

p *pp* *morendo*

p

pp

morendo

41

cresc.

cresc.

27

42

44

8

46

8

28 *ff*

0, как бе - зум - но за ок -

47 *ff*

8.....

- ном бу - шу - ет ве - тер, из ны -

48

- ва - я!

49

8.....

50

cresc.

8

8

51

ff

8

8

3

3

52

V-cello
con sord.

pp

attacca
