

ПЬЕСЫ, СОНАТИНЫ, ВАРИАЦИИ И АНСАМБЛИ

ДЛЯ ФОРТЕПИАНО

**1–2 КЛАССЫ
ДЕТСКИХ МУЗЫКАЛЬНЫХ ШКОЛ**

Выпуск 1-й

Учебно-методическое пособие

Составитель С.А. Барсукова

Ростов-на-Дону
«Феникс»
2003

ВЕСНА

Ю. ВЕСНЯК

Умеренно скоро

Пьесы для знакомства ученика с нотной грамотой и привития первоначальных навыков звукоизвлечения.

ТИКУ-ТИКУ, ПО ДВОРИКУ

В. БАРКАУСКАС

Оживленно

Right hand musical notation for the first system. It consists of two staves. The top staff is in treble clef with a 2/4 time signature. The bottom staff is in treble clef. The music features a melody in the top staff and accompaniment in the bottom staff. A dynamic marking of *mf* is present in the first measure of the top staff.

Оживленно

Left hand musical notation for the first system. It consists of two staves. The top staff is in bass clef with a 2/4 time signature. The bottom staff is in bass clef. The music features a melody in the top staff and accompaniment in the bottom staff.

Right hand musical notation for the second system. It consists of two staves. The top staff is in treble clef with a 2/4 time signature. The bottom staff is in treble clef. The music continues with a melody in the top staff and accompaniment in the bottom staff.

Left hand musical notation for the second system. It consists of two staves. The top staff is in bass clef with a 2/4 time signature. The bottom staff is in bass clef. The music continues with a melody in the top staff and accompaniment in the bottom staff.

Right hand musical notation for the third system. It consists of two staves. The top staff is in treble clef with a 2/4 time signature. The bottom staff is in treble clef. The music continues with a melody in the top staff and accompaniment in the bottom staff.

Left hand musical notation for the third system. It consists of two staves. The top staff is in bass clef with a 2/4 time signature. The bottom staff is in bass clef. The music continues with a melody in the top staff and accompaniment in the bottom staff.

НАИГРЫШ

Ю. ВЕСНЯК

Бойко

ТЫ, СОЛНЫШКО, К ВЕЧЕРУ

В. БАРКАУСКАС

Умеренно

Умеренно

rall.

ГРУСТНАЯ ПЕСЕНКА

Умеренно

Ю ВЕСНЯК

ЗИМА

Ю. ВЕСНЯК

Плавно

ЗАКАТ

Ю. ВЕСНЯК

Легко

ПЕСЕНКА

Ю. ВЕСНЯК

Подвижно

СНЕЖОК

Ю. ВЕСНЯК

Весело

ЭТЮД

А. ЖИЛИНСКИС

Умеренно

ЛАТЫШСКАЯ НАРОДНАЯ ПЕСНЯ

Обр. А. ЖИЛИНСКИСА

Умеренно

Ученик

I
партия

Учитель

II
партия

ДВА ПЕТУШКА

В. БАРКАУСКАС

Оживленно

ШАЛУН

О. БЕР

Весело

Музыкальное произведение «Шалун» О. Бер. Темп: Весело. Динамика: *mf*. Ключ: G major. Метр: 2/4. Музыкальное произведение состоит из двух систем нотации. В первой системе темп обозначен как «Весело», а динамика — *mf*. Вторая система продолжает мелодию и гармонику. В нотации используются различные ритмические значения и фактуры, а также указаны номера пальцев (1-5) для удобства исполнения.

ПОЛЬКА

К. ЛОНГШАМП-ДРУШКЕВИЧ

Живо

Музыкальное произведение «Полька» К. Лонгшамп-Друшкевич. Темп: Живо. Динамика: *mf*, *p*, *f*. Ключ: G major. Метр: 2/4. Музыкальное произведение состоит из трех систем нотации. Первая система имеет темп «Живо» и динамику *mf*. Вторая система содержит динамическое изменение до *p*. Третья система заканчивается на динамике *f*. В нотации присутствуют различные ритмические значения, фактуры и указания на пальцы (1-5).

ШУТОЧКА

В. ВОЛКОВ

Оживленно

3 5 2 1 3 3 4

mf

1 2 1 2 1 2

3 3 2 3

p

3 1 4 1 1 5 2

rit.

ГРУСТНО

Ю. ВЕСНЯК

Умеренно

mp

Two systems of piano accompaniment. The first system consists of two staves. The right hand plays a melodic line with eighth notes and quarter notes, while the left hand plays a bass line with chords and sustained notes. The second system continues the same pattern, with a dynamic marking *p* (piano) in the right hand.

ЖАЛОБА

Спокойно, выразительно

К. ОРФ

Two systems of piano accompaniment. The first system consists of two staves. The right hand plays a melodic line with eighth notes and quarter notes, while the left hand plays a bass line with chords and sustained notes. Fingerings are indicated above the right hand notes: 1, 3, 4, 3, 3, 2, 1, 2. A dynamic marking *p* is present in the left hand.

Two systems of piano accompaniment. The first system consists of two staves. The right hand plays a melodic line with eighth notes and quarter notes, while the left hand plays a bass line with chords and sustained notes.

Two systems of piano accompaniment. The first system consists of two staves. The right hand plays a melodic line with eighth notes and quarter notes, while the left hand plays a bass line with chords and sustained notes. A dynamic marking *rit.* (ritardando) is present in the right hand.

ПЛЯСОВАЯ

А. ПИРУМОВ

Умеренно

ПОДАРОК КО ДНЮ РОЖДЕНИЯ

В. БАРКАУСКАС

Спокойно

mf portamento

НА ГОРЕ-ТО КАЛИНА

Русская народная песня

Обр. Т. САЛЮТРИНСКОЙ

Бодро

f

p

rit.

ПОДАРОЧЕК КО ДНЮ РОЖДЕНИЯ

В. БАРКАУСКАС

Живо

ГОЛУБОГЛАЗАЯ ДЕВЧОНКА

П. ЭБЕН

Оживленно

ДОЖДИК

А. ЖИЛИНСКИС

Подвижно

Трудность представляет игра разными штрихами в правой и левой руках.

КУРОЧКА РЯБА

Умеренно

М. ЧЕМБЕРЖИ

САВКА И ГРИШКА

Обр. ЩУРОВСКОГО

Скоро

ДЕТСКАЯ ПОЛЕЧКА

Ю. ВЕСНЯК

Живо, весело

Сложность в аккомпанементе представляют двойные ноты и частое стаккато.

ЭТЮД

Д. ТОМПСОН

Умеренно

ВСТАВАЛА РАНЕШЕНЬКО

Русская народная песня

Обр. Ю. ЩУРОВСКОГО

Подвижно

СКАКАЛКА

Очень живо

Ю. ВЕСНЯК

ТАНЕЧКИНА ПЕСНЯ

Подвижно, весело

А. ХОЛМИНОВ

БУРРЕ

Я. СЕН-ЛЮК

Игриво

ЦЫПЛЯТА

Л. ШУКАЙЛО

Подвижно

Пьеса полезна для развития координации движений. В партии правой руки особую трудность представляют репетиции.

ФРАНЦУЗСКАЯ ПЕСЕНКА

Не спеша

Короткие мотивы мелодии требуют движения к сильной доле. Сложность в аккомпанементе представляет постоянная смена аккордов в басовом ключе.

МЕНУЭТ

К. ГЛЭЗЕР

Подвижно

Очень удобно написанная пьеса полезна и интересна для знакомства маленького ученика с этим танцевальным жанром.

ЭТЮД

Неторопливо

В. КУРОЧКИН

5 2 1 2 3 1 2 3 1 2 3 1 2 3 1 3 4 1 5

p

3 2 1 3 1 3 2

5 3 1 4 3 2 3 5

pp

4 3 1 2 1

Этюд с элементами полифонии. Обратите внимание на ритмические особенности во второй половине этюда.

ПЬЕСА

Ю. ЛИТОВКО

Напевно

mp

1 2 4 5 1 2 4

5 3 5 2

mf

dim. 1. 2. *p*

Это произведение можно использовать в качестве упражнения для отработки перехода мелодии из одной руки в другую.

МАРШ

К. ЛОНГШАМП-ДРУШКЕВИЧ

Умеренно

f 2 2 3 4 1 2 *simile* 1 4 2 4 1 4

mp

Конец

ТИХИЕ СЛЕЗКИ

В. БАРКАУСКАС

Медленно

Эта пьеса заставляет ученика вслушиваться в сложные гармонии и осваивать разные регистры на инструменте.

СТАРАЯ СКАЗКА

В. БАРКАУСКАС

Фантастично

f tenuto
mf
p
p cresc.
ff pp pp
pp pp

Сложный, редко употребляемый ритм. Над координацией рук следует поработать отдельно.

САРАБАНДА

Темп сарабанды

В. КИКТА

Трудность представляют редко встречающийся ритм, украшения.

ПЕСЕНКА

Г. ФРИД

Умеренно

mp semplice

mp * *mp* * *simile*

mf

mf

mf

При работе над пьесой следует обратить внимание на синкопированный ритм в аккомпанементе и двухголосие в мелодии.

ВОРОБЫШЕК

Умеренно скоро

Ю. ВЕСНЯК

8

mf

(8)¹

Напевно

mp

mf

Мелодия этой пьесы необыкновенно привлекательна. Аккомпанемент достаточно труден для маленьких учеников, над ним следует поработать отдельно.

ХОРОВОД

М. ПАРЦХАЛАДЗЕ

Не спеша

mf

Чередование рук при полной свободе – основная пианистическая задача пьесы.

РАЗДУМЬЕ

Не спеша, сдержанно

С. МАЙКАПАР

Пьеса полезна для работы над кантиленой, так как вырабатывает умение вести длинную линию, составленную из более коротких мотивов.

НАВЯЗЧИВАЯ МЫСЛЬ

М. ЧЕМБЕРЖИ

Удобно

Однообразный аккомпанемент требует терпения в отработке нужного кистевого движения. Следует работать над мелодией с применением мягкого движения кисти и легкого первого пальца.

ПЕСЕНКА КУКЛЫ

Б. ФИГОТИН

Не спеша

Музыкальный фрагмент, состоящий из пяти систем нотации. Каждая система включает две стaves (верхний и нижний). В начале первой системы указано **С порывом**. В третьей системе встречаются указания **poco rit.** и **a tempo**, а также динамический знак **mf**. В четвертой системе — **cresc.**. В пятой системе — **poco rit.** и **dim.**. Музыка написана в G-миноре (два бемоля) и 3/4 такта.

Середина пьесы трудна тем, что выдержанные звуки мелодии сопровождаются повторением одного звука первым пальцем.

СТАРИННЫЕ ЧАСЫ С КУКУШКОЙ

Н. БАЧИНСКАЯ

Не очень быстро, мерно

Ку - ку (Повторить столько раз, сколько захочется)

Трудность представляет длительное движение восьмых нот, имитирующих тиканье часов.

ВОРОБЫШЕК

Ю. ЩУРОВСКИЙ

Оживленно

Крайние части пьесы представляют собой период, в котором движение всех мелодических линий должно подводить к кульминационной точке в его конце. Середина трудна тем, что требует хорошей координации движений и умения строить длинную линию из коротких мотивов.

ТЕМА С ВАРИАЦИЯМИ

Соч. 1 № 4

Ю. ВЕСНЯК

Тема Умеренно, с движением

Музыкальная запись темы в двух голосах (верхний и нижний регистры). Темп и характер: Умеренно, с движением. Динамика: *mf*. Включены фразы с широкими интервалами и связками.

Вар. I Легко

Музыкальная запись Вариации I в двух голосах. Темп и характер: Легко. Динамика: *mp*. Характеризуется более быстрыми движениями и широкими интервалами.

Вар. II Сдержанно

Музыкальная запись Вариации II в двух голосах. Темп и характер: Сдержанно. Динамика: *mf marcato*. Характеризуется четкими ритмическими фигурами и акцентированными звуками.

Вар. III Певуче

Музыкальная запись Вариации III в двух голосах. Темп и характер: Певуче. Динамика: *p*. Характеризуется плавными линиями и широкими интервалами, охватывающими весь диапазон.

Вар. IV Решительно

Музыкальная запись Вариации IV в двух голосах. Темп и характер: Решительно. Динамика: *f*. Характеризуется энергичными движениями и четкими ритмическими фигурами.

Это произведение позволяет решать несколько задач: знакомит с формой, а также приучает к свободной ориентации на клавиатуре.

СОНАТИНА

Соч. 1 № 5

Ю. ВЕСНЯК

Оживленно

Спокойно, певуче

Second system of the piece, continuing the melodic and accompanimental lines from the first system.

Оживленно

Second system of the second piece, continuing the lively melody and accompaniment.

Певуче

p

mf

mp

f

Цикл из трех частей. I часть – спокойно-танцевальная, требует свободы аппарата и хорошей координации движений. II часть – кантиленная мелодия на фоне сложного аккомпанемента, в котором интервалы должны исполняться «как бы» легато. III часть – довольно сложная мелодия, при однообразном аккомпанементе, исполняемом на непрерывном кистевом движении.

СОНАТИНА

Ф. ШПИНДЛЕР

Оживленно

p

legato

f

8.....

pp

(8).....

(8).....

p

cresc.

Эта сонатина привлекательна мелодическими повторами (текст легко запоминается наизусть). Трудность заключается в выработке ровного аккомпанемента, особенно в последней фразе.

СОНАТИНА № 1

Умеренно скоро

А. ПИРУМОВ

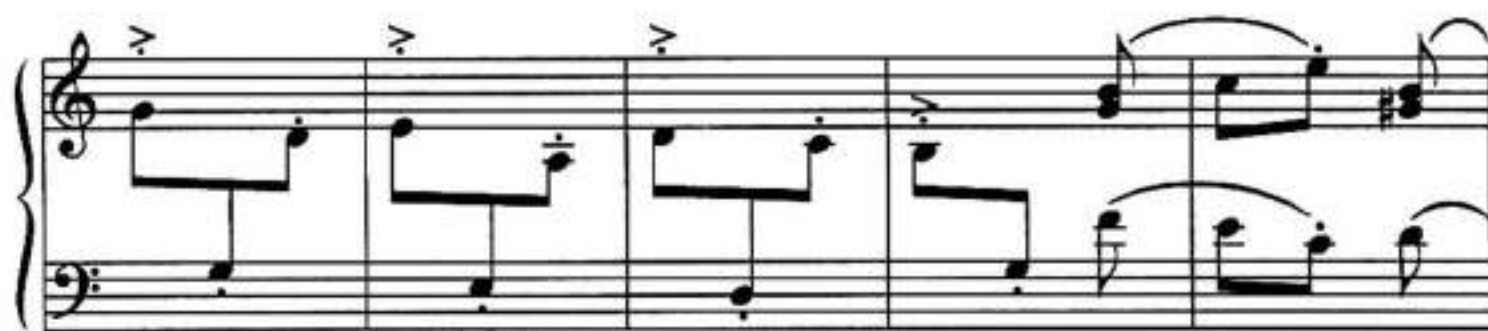

Исполнение этого произведения требует от ученика определенной беглости в игре стаккато, хорошей координации движений и полной свободы аппарата. Пьеса пианистически удобна.

ВАРИАЦИИ НА ТЕМУ ДОБРИ ХРИСТОВА

Неторопливо
Тема

А. СТОЯНОВ

Bap. I

ВЕСЕННИЕ ЛУЖИЦЫ

М. ЗИВ

Не очень скоро

I
партия

mf

Не очень скоро

II
партия

mf

simile

Первая партия играется в унисон и этим удобна. Вторая партия имеет ритмические трудности.

ВЕСЕННИЕ ЛУЖИЦЫ

М. ЗИВ

Первая и вторая партия равноценны по трудности. Обратите внимание на ритм: точно высчитать заливованные ноты и ноты с точкой.

ФИНАЛ
из Маленькой симфонии № 1

А. ВИВАЛЬДИ

Быстро

I
партия

II
партия

Музыкальный фрагмент, состоящий из двух стaves. Верхний став — скрипка (требный октав), нижний — фортепиано (басовый октав). Музыка написана в 3/4 такта. В первом такте динамикой *p*, во втором — *f*. Музыка содержит шикаты и различные ритмические значения.

Вторая партия сложнее первой. Основная сложность в исполнении — шикато в подвижном темпе.

СТАРИННЫЙ ТАНЕЦ

М. ЗИВ

Не спеша, с движением

Музыкальный фрагмент «Старинный танец» М. Зив. Музыка написана в 3/4 такта. Динамикой *p*. В начале I партии указаны фазинги: 3, 2, 1, 2, 3, 1, 3, 2. В начале II партии — 3, 2, 1, 1, 3, 1.

Не спеша

II партия

Музыкальный фрагмент продолжения «Старинный танец». Динамикой *cresc.*, *mf*, *piu cresc.*. В начале I партии указаны фазинги: 3, 2, 3, 5, 5, 2, 1, 3, 2.

Удобное изложение, доступное содержание. Можно порекомендовать соединить в ансамбле двух маленьких учеников.

ЛАТЫШСКИЙ НАРОДНЫЙ ТАНЕЦ

Я. КЕПИТИС

Трудность первой партии: изложение двойными нотами и пунктирный ритм.

ОСЕННИЙ ДОЖДИК

В темпе вальса, не спеша

М. ЗИВ

I партия

В темпе вальса, не спеша

II партия

p

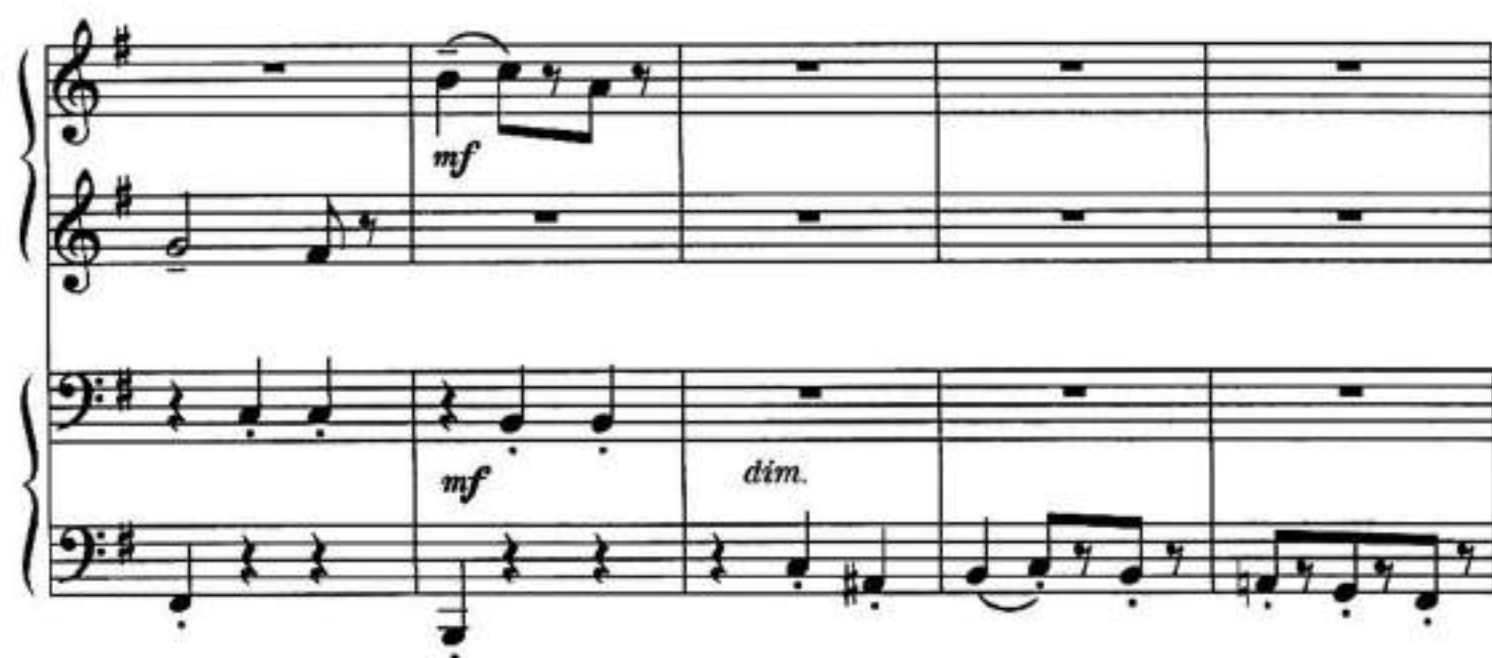

Удобное изложение, доступное содержание. Можно порекомендовать соединить в ансамбле двух маленьких учеников.

ЧЕГО ГРУСТИШЬ, КАЛИНУШКА, ЧЕГО ГРУСТИШЬ

Умеренно, певуче

В. БАРКАУСКАС

I
партия

Умеренно, певуче

II
партия

Хороводная песня. Предполагается гладкое ведение звука, имитирующее непрерывное движение хоровода по кругу. В аккомпанементе интервалы, приходящиеся на слабую долю, играть легкими прикосновениями кончиков пальцев к клавиатуре.

В ПОЛЕ КОЛОКОЛЬЧИК

С движением (Rubato)

Г. ФРИД

I
партия

II
партия

rit.

Con moto

mf

*

Con moto

Meno mosso

МАЛЕНЬКИЕ ГНОМИКИ

В. БАРКАУСКАС

Подвижно

8

p

pp

8

f

p

Для облегчения исполнения репетиций в партии правой руки, восходящее движение восьмых в партии левой руки играть легато. Слушать игру звуков и созвучий.

СОДЕРЖАНИЕ

Методическое предисловие	3	ГОЛУБОГЛАЗАЯ ДЕВЧОНКА	20
ВЕСНА	4	П. ЭБЕН	
Ю. ВЕСНЯК		ДОЖДИК	21
ТИКУ-ТИКУ, ПО ДВОРИКУ	5	А. ЖИЛИНСКИС	
В. БАРКАУСКАС		КУРОЧКА РЯБА	22
НАИГРЫШ	6	М. ЧЕМБЕРЖИ	
Ю. ВЕСНЯК		САВКА И ГРИШКА	23
ТЫ, СОЛНЫШКО, К ВЕЧЕРУ	7	Обр. Ю. ЩУРОВСКОГО	
В. БАРКАУСКАС		ДЕТСКАЯ ПОЛЕЧКА	24
ГРУСТНАЯ ПЕСЕНКА	8	Ю. ВЕСНЯК	
Ю. ВЕСНЯК		ЭТЮД	24
ЗИМА	9	Д. ТОМПСОН	
Ю. ВЕСНЯК		ВСТАВАЛА РАНЕШЕНЬКО	25
ЗАКАТ	9	<i>Русская народная песня</i>	
Ю. ВЕСНЯК		Обр. Ю. ЩУРОВСКОГО	
ПЕСЕНКА	10	СКАКАЛКА	26
Ю. ВЕСНЯК		Ю. ВЕСНЯК	
СНЕЖОК	10	ТАНЕЧКИНА ПЕСНЯ	26
Ю. ВЕСНЯК		А. ХОЛМИНОВ	
ЭТЮД	11	БУРРЕ	27
А. ЖИЛИНСКИС		Я. СЕН-ЛЮК	
ЛАТЫШСКАЯ НАРОДНАЯ ПЕСНЯ	11	ЦЫПЛЯТА	28
Обр. А. ЖИЛИНСКИСА		Л. ШУКАЙЛО	
ДВА ПЕТУШКА	12	ФРАНЦУЗСКАЯ ПЕСЕНКА	29
В. БАРКАУСКАС		МЕНУЭТ	30
ШАЛУН	14	К. ГЛЭЗЕР	
О. БЕР		ЭТЮД	31
ПОЛЬКА	14	В. КУРОЧКИН	
К. ЛОНГШАМП-ДРУШКЕВИЧ		ПЬЕСА	31
ШУТОЧКА	15	Ю. ЛИТОВКО	
В. ВОЛКОВ		МАРШ	32
ГРУСТНО	15	К. ЛОНГШАМП-ДРУШКЕВИЧ	
Ю. ВЕСНЯК		ТИХИЕ СЛЕЗКИ	33
ЖАЛОБА	16	В. БАРКАУСКАС	
К. ОРФ		СТАРАЯ СКАЗКА	34
ПЛЯСОВАЯ	17	В. БАРКАУСКАС	
А. ПИРУМОВ		САРАБАНДА	35
НА КОНЬКАХ	18	В. КИКТА	
К. ЛОНГШАМП-ДРУШКЕВИЧ		ПЕСЕНКА	36
ЛАТЫШСКАЯ НАРОДНАЯ ПЕСНЯ	18	Г. ФРИД	
ПОДАРОК КО ДНЮ РОЖДЕНИЯ	19	ВОРОБЫШЕК	38
В. БАРКАУСКАС		Ю. ВЕСНЯК	
НА ГОРЕ-ТО КАЛИНА (<i>Русская народная песня</i>) 19		ХОРОВОД	40
Обр. Т. САЛЮТРИНСКОЙ		М. ПАРЦХАЛАДЗЕ	
ПОДАРОЧЕК КО ДНЮ РОЖДЕНИЯ	20	РАЗДУМЬЕ	41
В. БАРКАУСКАС		С. МАЙКАПАР	

НАВЯЗЧИВАЯ МЫСЛЬ	43
М. ЧЕМБЕРЖИ	
ПЕСЕНКА КУКЛЫ	44
Б. ФИГОТИН	
СТАРИННЫЕ ЧАСЫ С КУКУШКОЙ	46
Н. БАЧИНСКАЯ	
ВОРОБЫШЕК	47
Ю. ЩУРОВСКИЙ	
ТЕМА С ВАРИАЦИЯМИ (Соч. I № 4)	50
Ю. ВЕСНЯК	
СОНАТИНА (Соч. I № 5)	51
Ю. ВЕСНЯК	
СОНАТИНА	54
Ф. ШПИНДЛЕР	
СОНАТИНА (Соч. I № 1)	55
А. ПИРУМОВ	
ВАРИАЦИИ НА ТЕМУ ДОБРИ ХРИСТОВА ...	59
А. СТОЯНОВ	
ВЕСЕННИЕ ЛУЖИЦЫ	62
М. ЗИВ	
ВЕСЕННИЕ ЛУЖИЦЫ	63
М. ЗИВ	
ФИНАЛ из МАЛЕНЬКОЙ СИМФОНИИ № 1 ...	28
А. ВИВАЛЬДИ	
СТАРИННЫЙ ТАНЕЦ	66
М. ЗИВ	
ЛАТЫШСКИЙ НАРОДНЫЙ ТАНЕЦ	67
Я. КЕПИТИС	
ОСЕННИЙ ДОЖДИК	69
М. ЗИВ	
ЧЕГО ГРУСТИШЬ, КАЛИНУШКА, ЧЕГО ГРУСТИШЬ	73
В. БАРКАУСКАС	
В ПОЛЕ КОЛОКОЛЬЧИК	75
Г. ФРИД	
МАЛЕНЬКИЕ ГНОМИКИ	78
В. БАРКАУСКАС	