

A. dur.

Concerto.

a.

Violoncello concertato,
Violino Primo,
Violino Secondo,
Viola.

e
Basso ripieno,

Thema

da.

C. P. E. Bach

N. 114.

Concerto.
Allegro.

Violoncello obbligato.

f. vorti.

Fatti.

Largo

Maesto

Solo

Volti.

Votti allegro ass.

Allegro assai.

Solo.

Solo

This is a handwritten musical score for a solo piece, consisting of ten systems of staves. The notation is in a treble clef with a key signature of one sharp (F#). The score includes various musical elements such as notes, rests, and dynamic markings. The first system is marked "Solo" and includes dynamic markings like *p.*, *pp.*, *m. f.*, and *p.*. The second system features a *br.* (breve) marking. The third system includes a *pp.* marking. The fourth system includes a *p.* marking. The fifth system includes a *pp.* marking. The sixth system includes a *pp.* marking and a *pp.* marking. The seventh system includes a *pp.* marking and a *pp.* marking. The eighth system includes a *pp.* marking and a *pp.* marking. The ninth system includes a *pp.* marking and a *pp.* marking. The tenth system includes a *pp.* marking and a *pp.* marking. The score concludes with a double bar line and a fermata.

Concierto
Allegro.

Violino. I^{mo}

Volti Adagio.

Largo. con sordini

Maesto

12.

Allegro.

Volti.

Il Fine.

Concerto
Allegro.

Violino II.^{do}

This is a handwritten musical score for piano, consisting of 14 staves. The key signature is D major (two sharps). The score is marked with various dynamics and performance instructions:

The score is characterized by complex rhythmic patterns, including sixteenth and thirty-second notes, and frequent use of slurs and ties. The dynamics range from piano (*p.*) to forte (*f.*), with mezzo-forte (*mf.*) and piano-piano (*pp.*) also present.

*Volti Largo
con sordini*

Largo, con sordini.
Maesto.

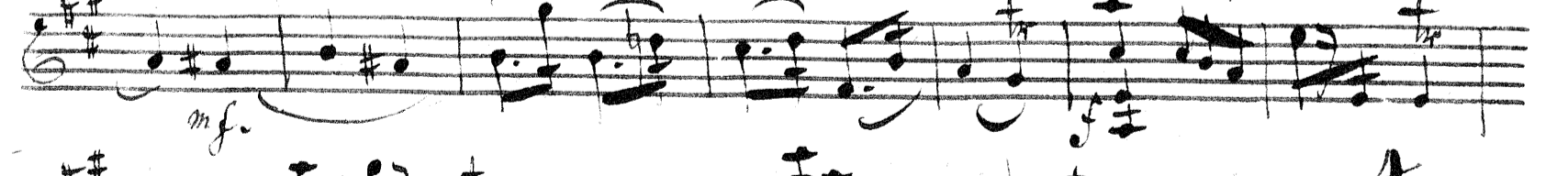
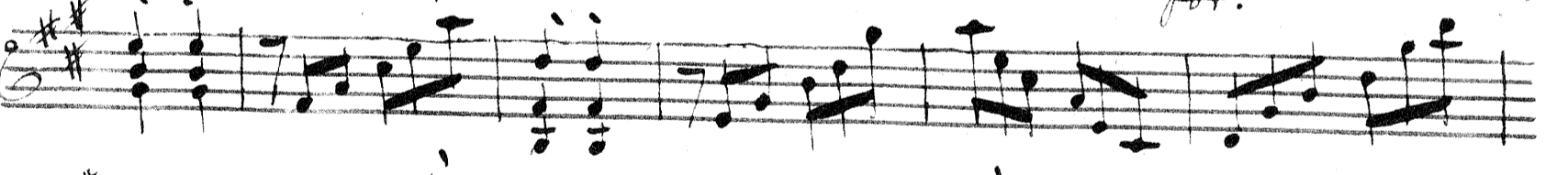
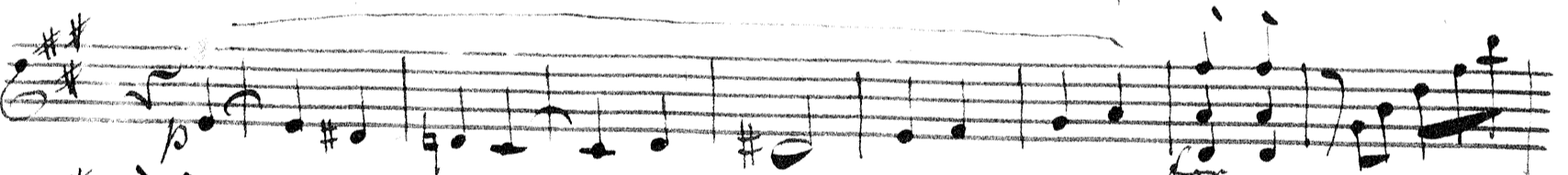
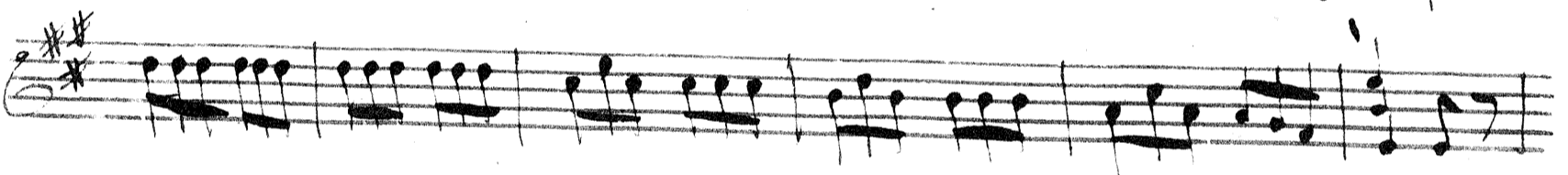
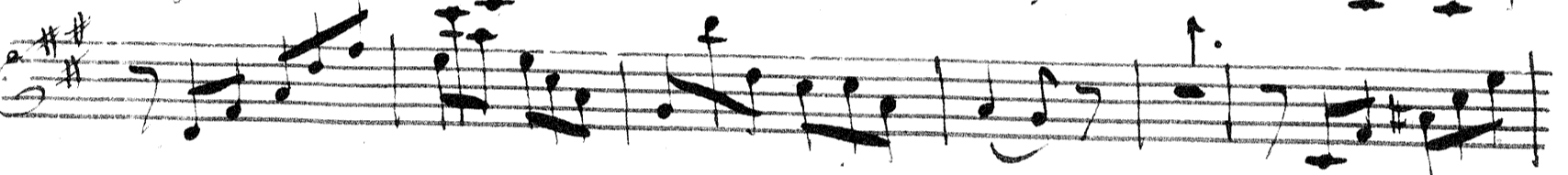
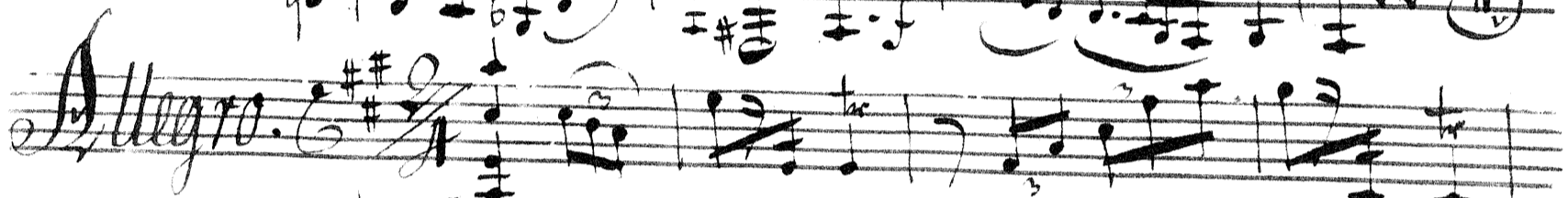
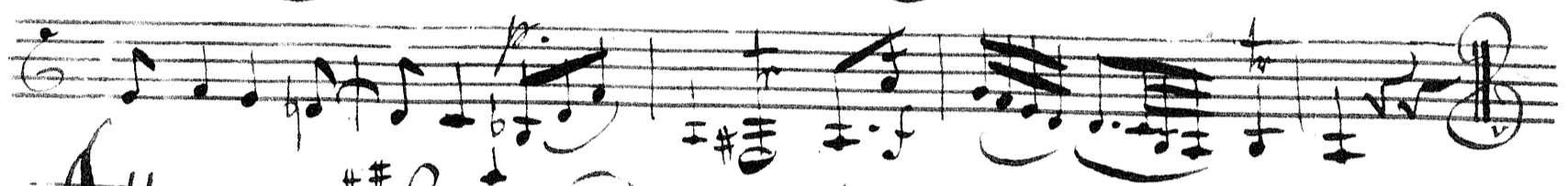
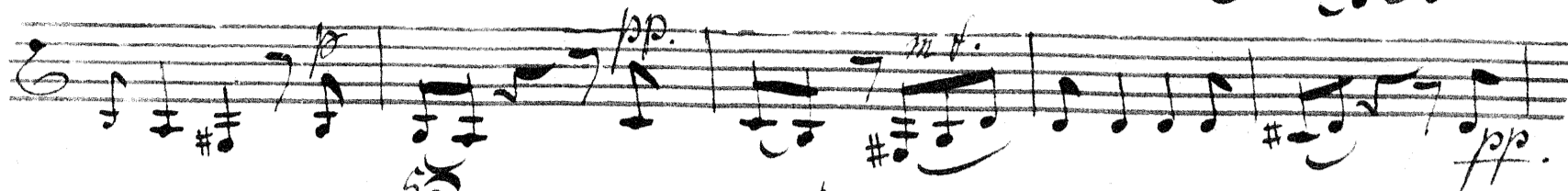
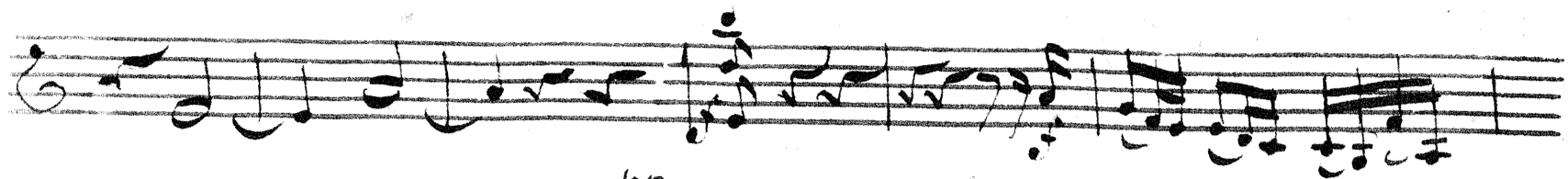

Volte.

Al Fine

Concerto.
Allegro.

Viola.

B. *A.* *for* *A* *tr* *tr* *pp* *f.* *p.* *f.*

Volti Largo
con sordini

Largo con sordini
Maesto.

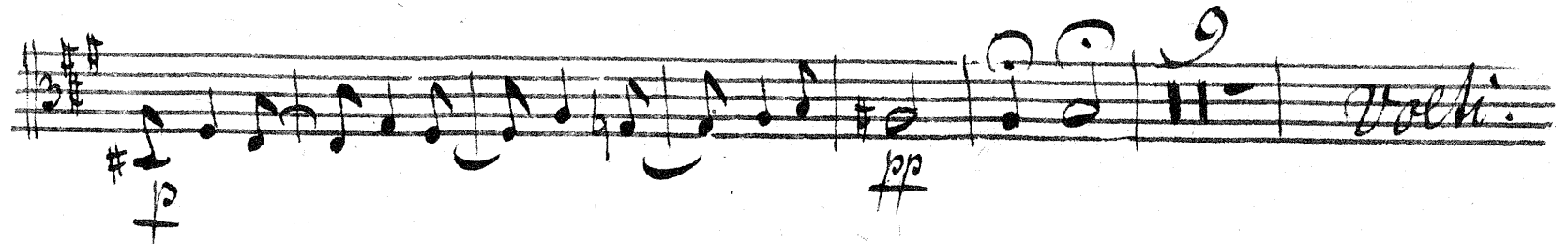
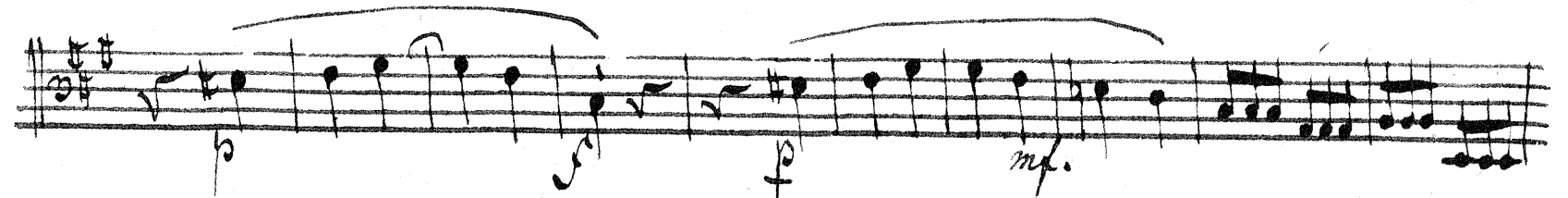
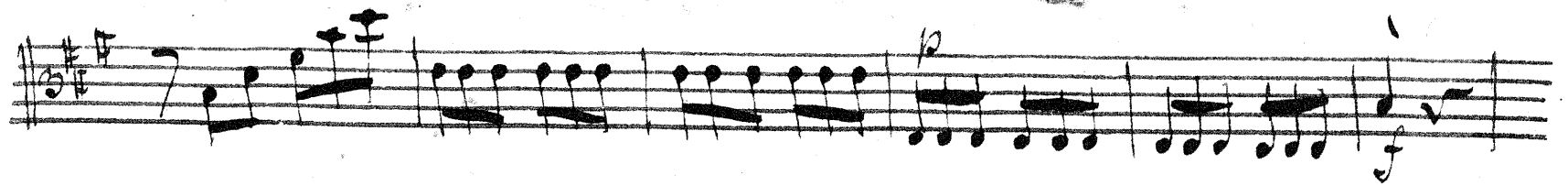
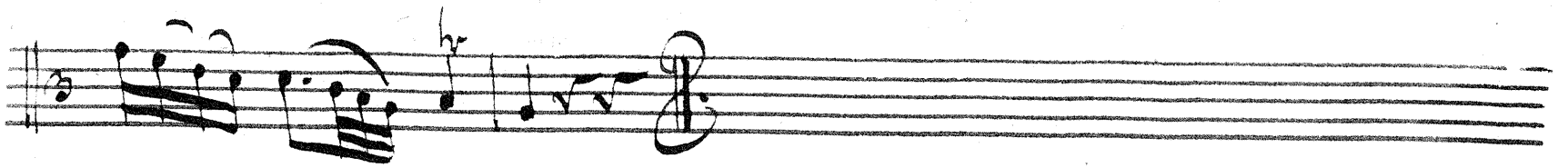
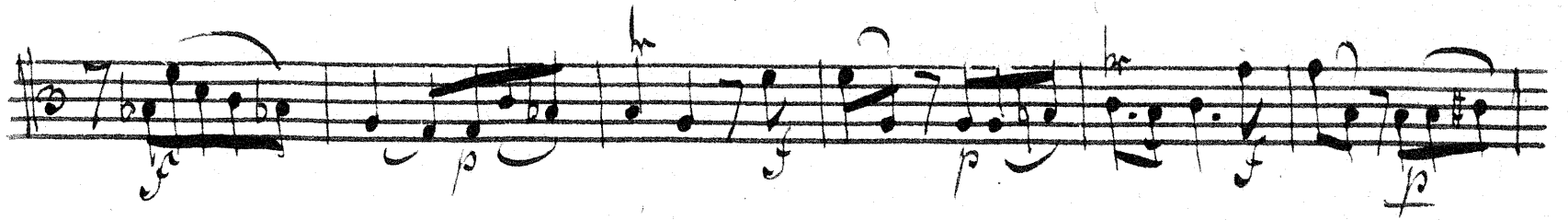

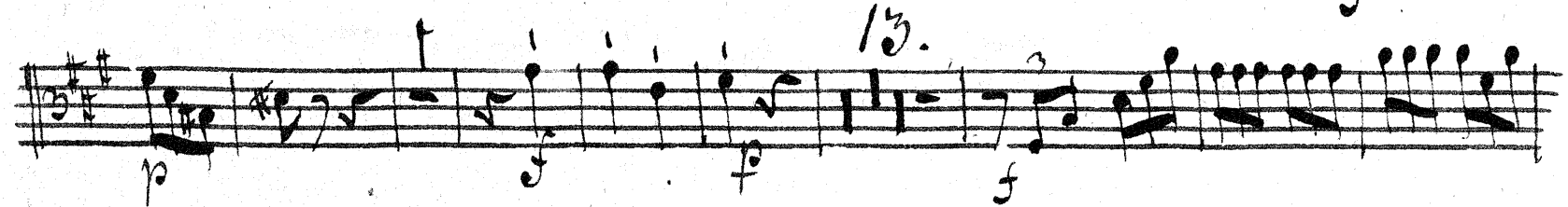
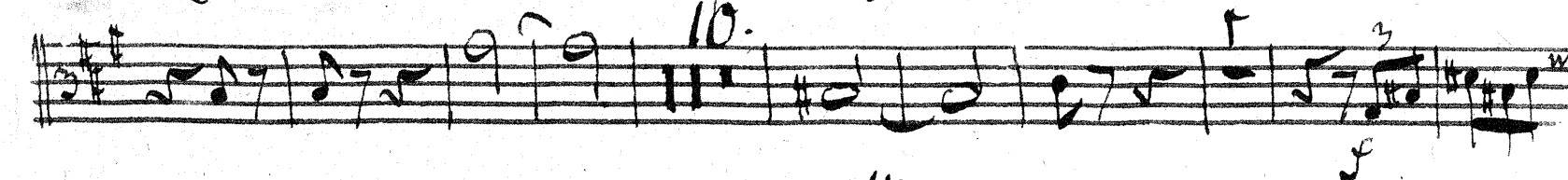
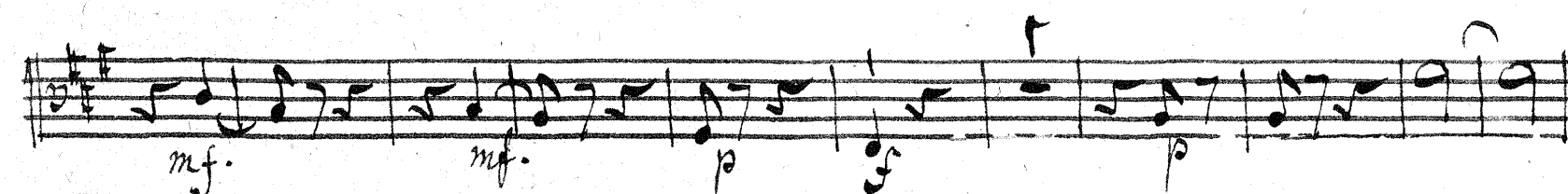
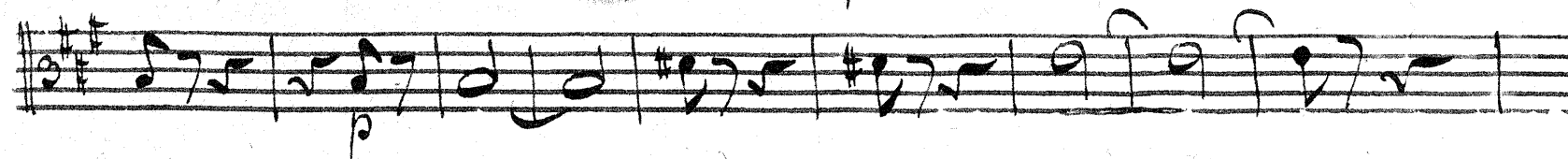
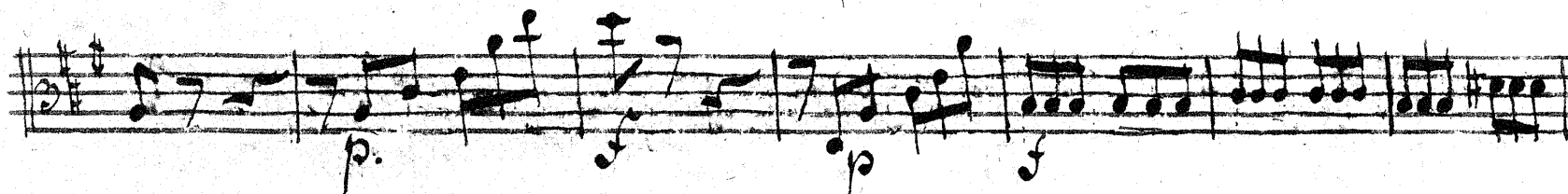
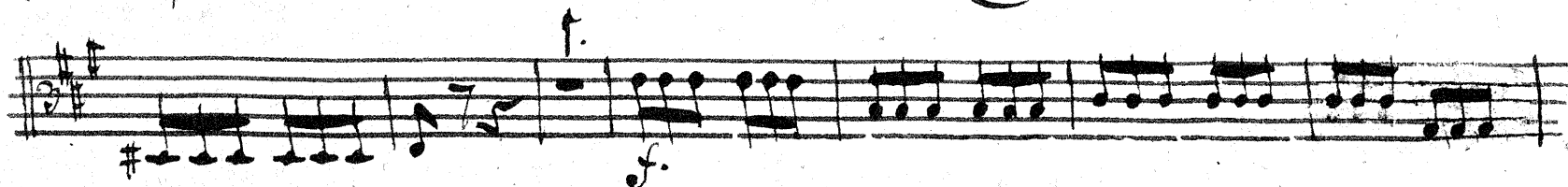
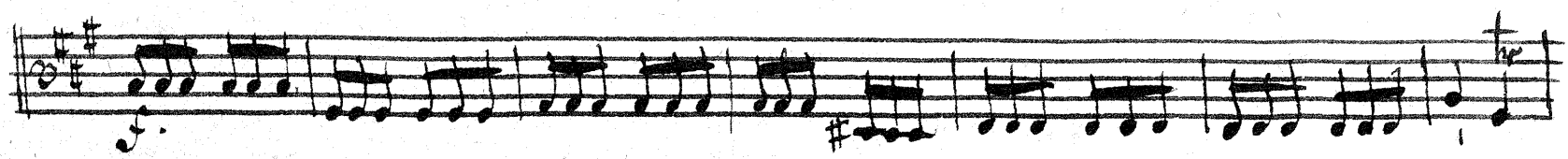
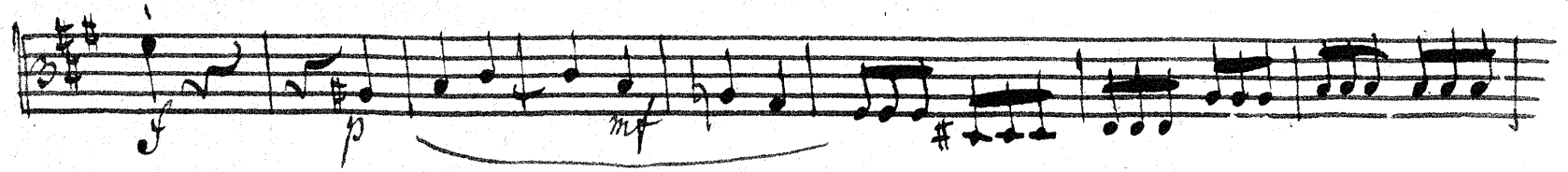
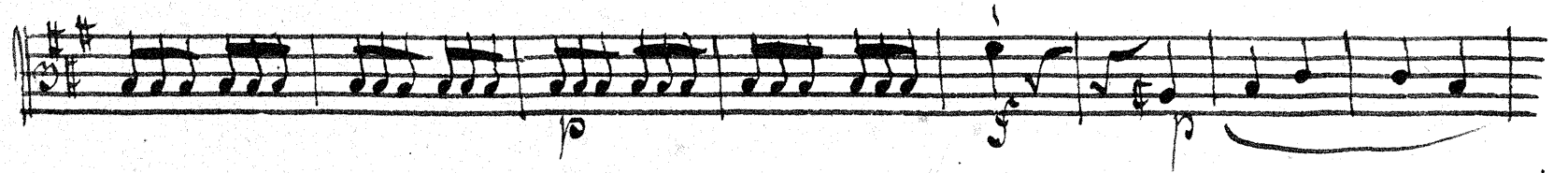
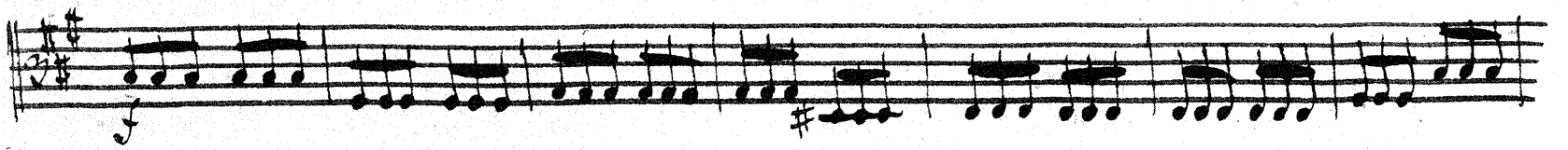

4 *f.* 5 3. 17.

7. *pp*

p. *mf.* 2

2 2 1

1. 3.

ppp. 15.

ff Fine.