SONATE (Fis moll) *)

GIORGIO ANTONIOTTI
1692 - 1776

Adagio molto sostenuto

Arr. par Alfred MOFFAT

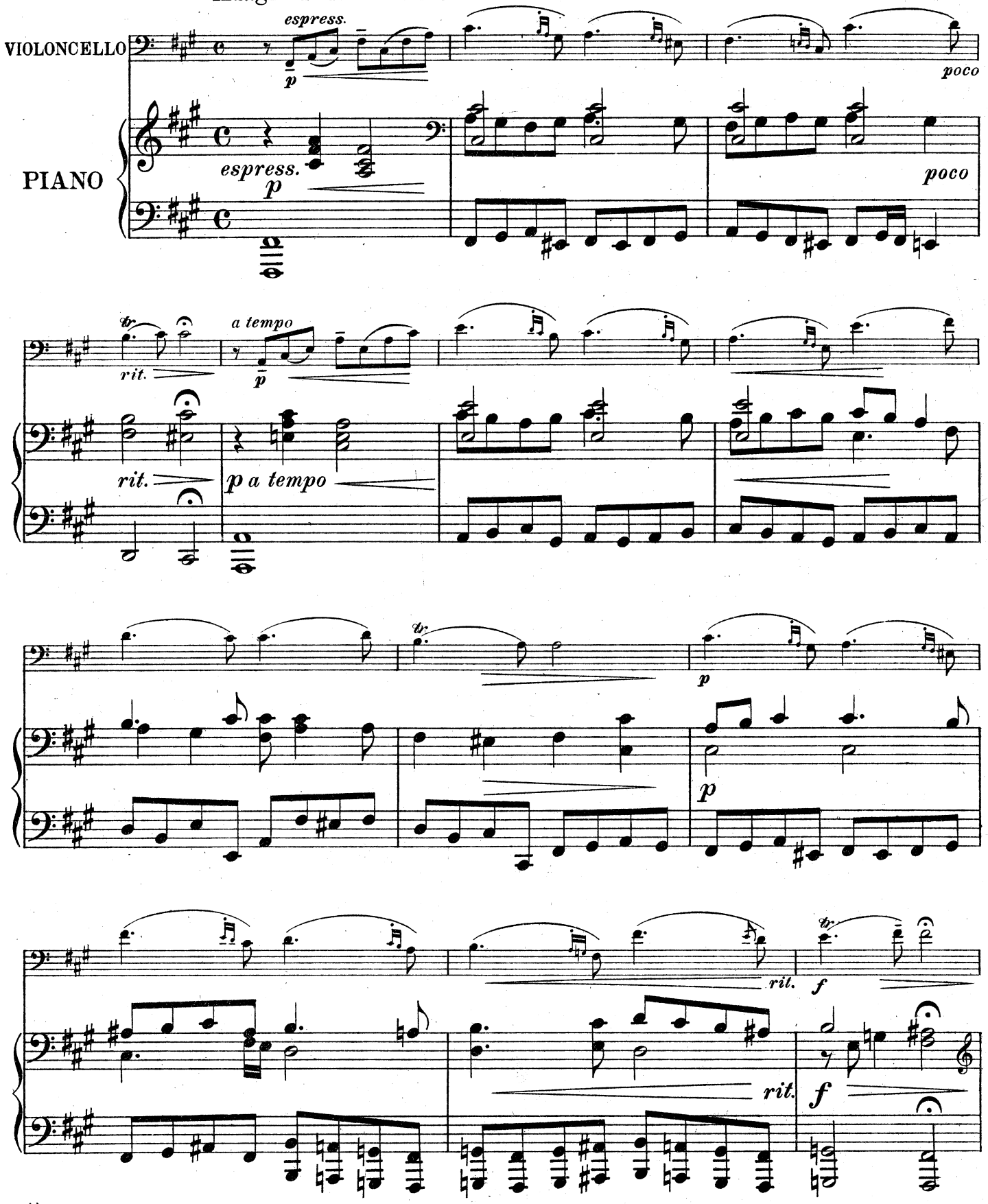

*) Urquelle: XII Sonate ..... a Violoncello Solo e Basso. Op. 1. Amsterdam c. 1740

Stich u. Druck von B. Schott's Söhne in Mainz. 29052

Copyright 1911 by B. Schott's Söhne.

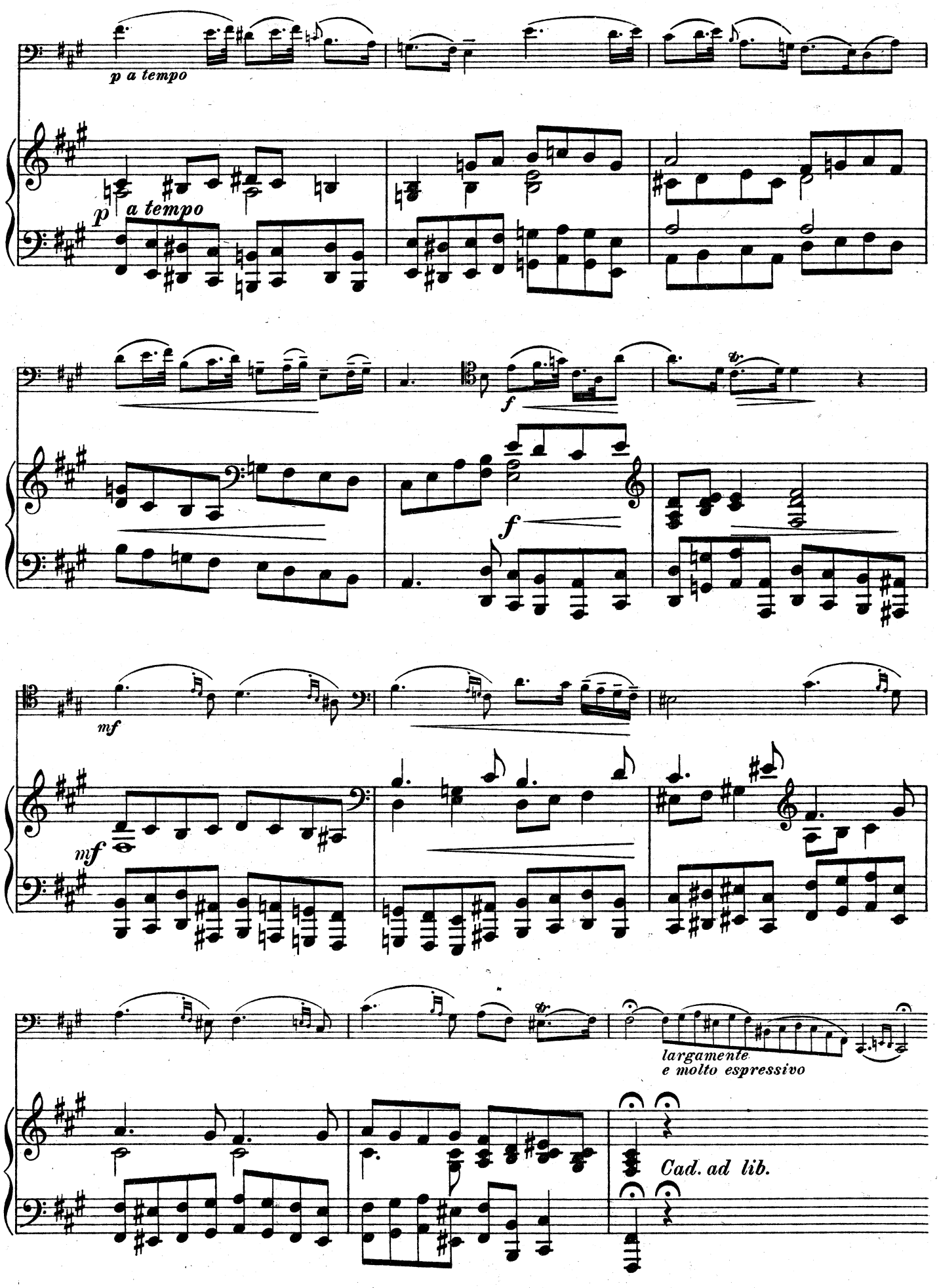
p a tempo
p a tempo
f
f
mf
mf
largamente
e molto espressivo
Cad. ad lib.

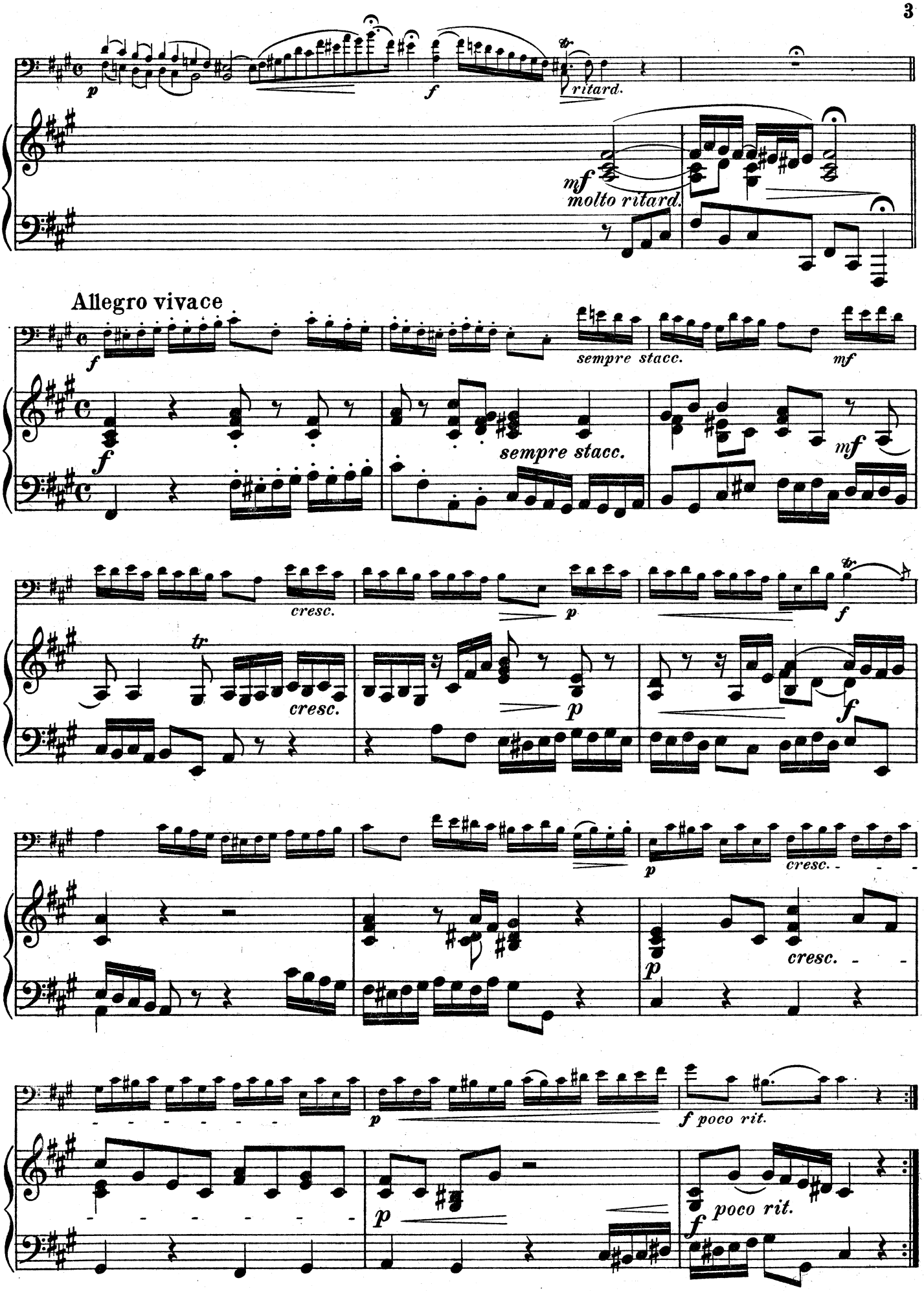
p
f
ritard.
mf
molto ritard.
Allegro vivace
f
sempre stacc.
mf
sempre stacc.
mf
cresc.
p
f
tr
cresc.
p
f
p
cresc.
p
cresc.
p
f poco rit.
p
f
poco rit.

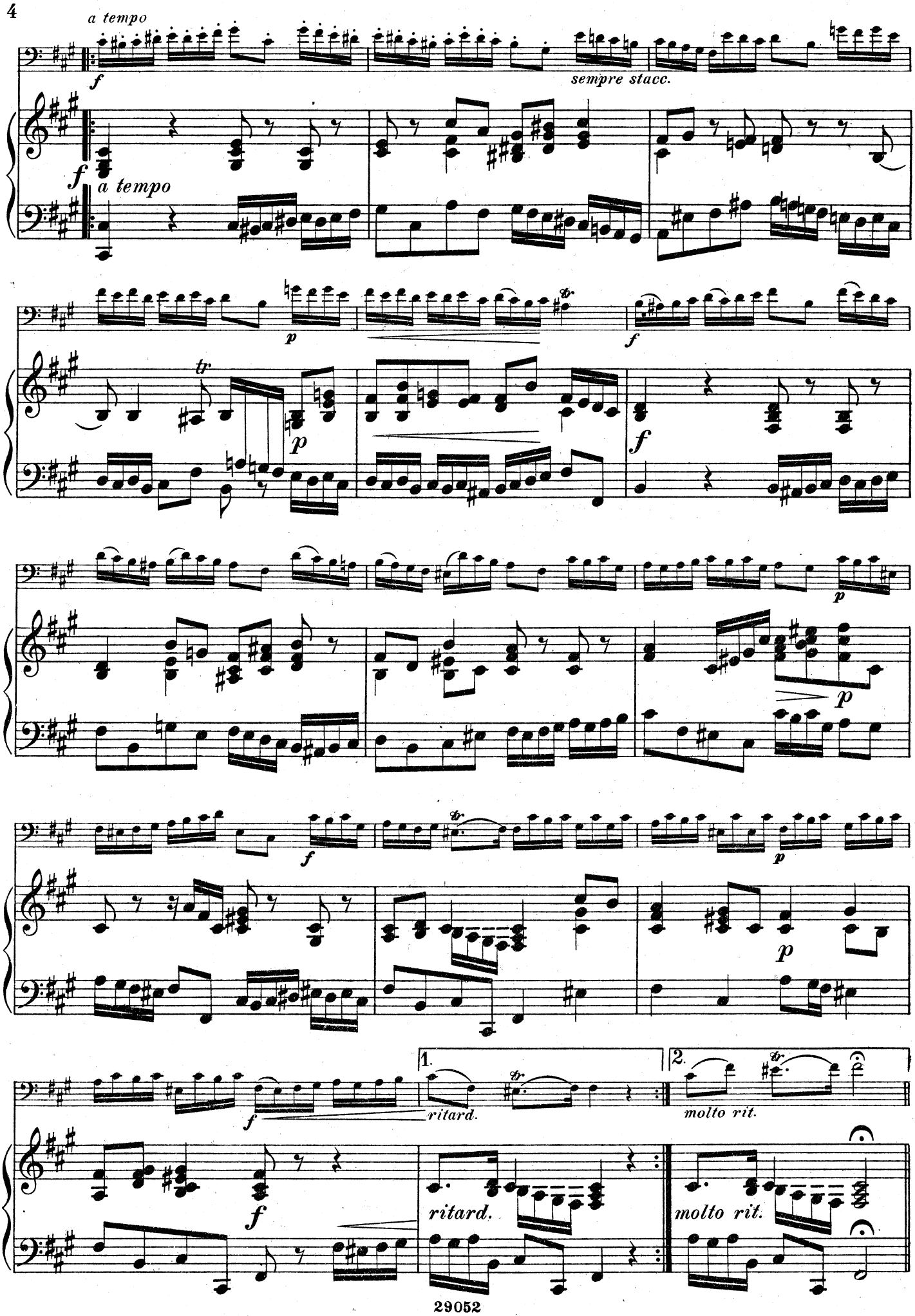
a tempo
sempre stacc.
a tempo
ritard.
molto rit.
ritard.
molto rit.

Molto adagio espressivo

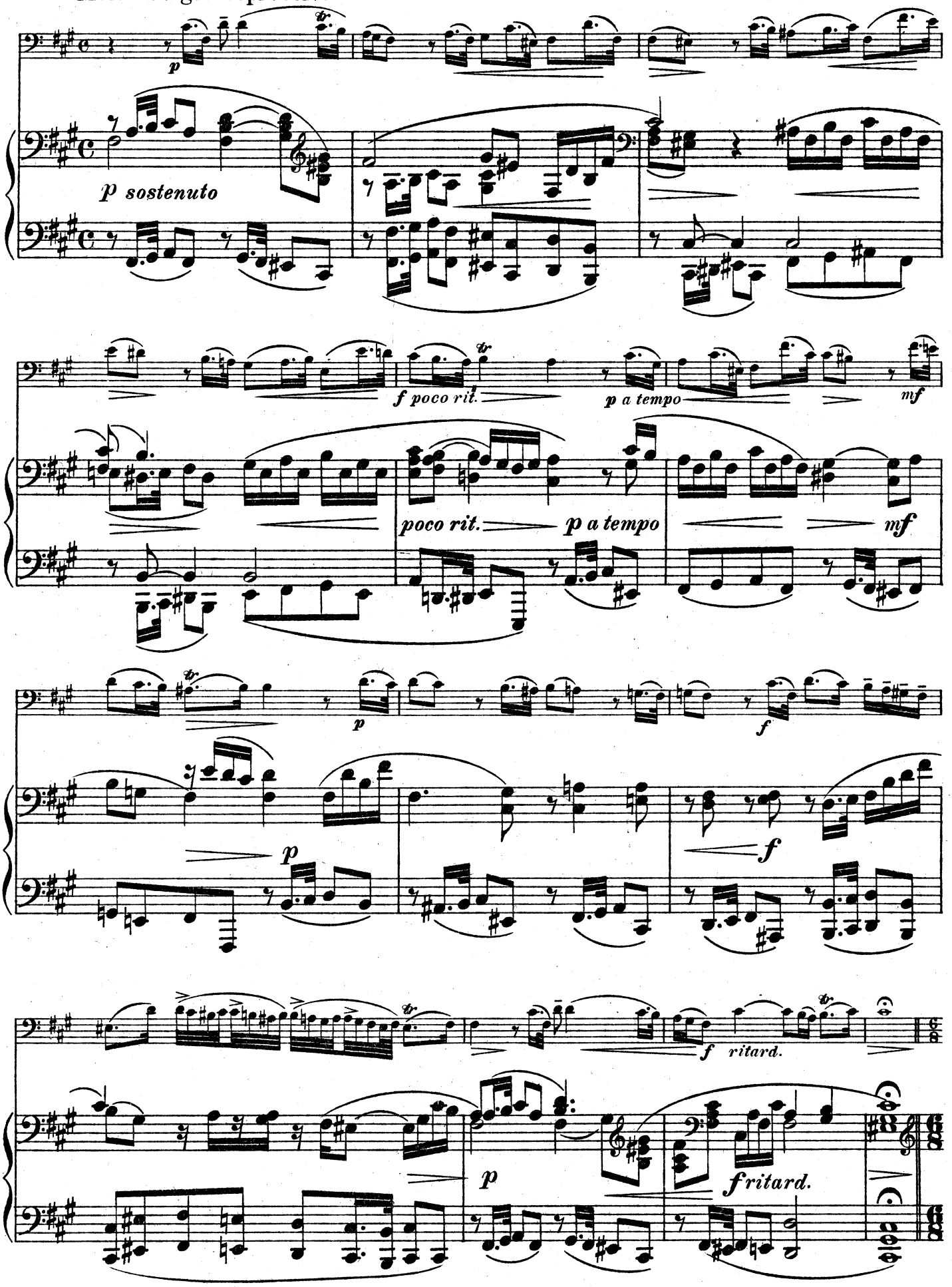

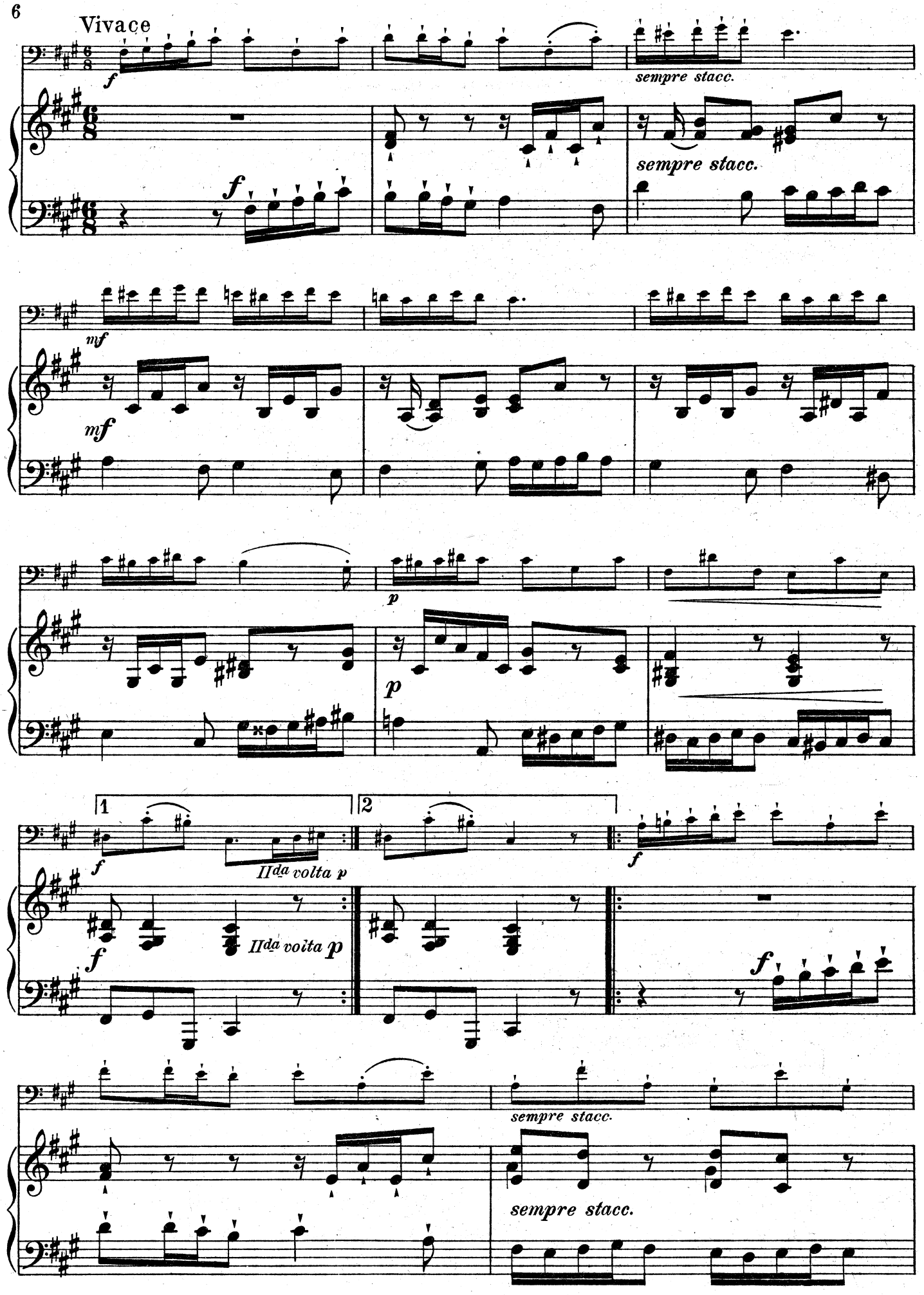
Vivace
f
sempre stacc.
f
sempre stacc.
mf
mf
p
p
1
2
f
IIda volta p
f
IIda volta p
f
f
sempre stacc.
sempre stacc.

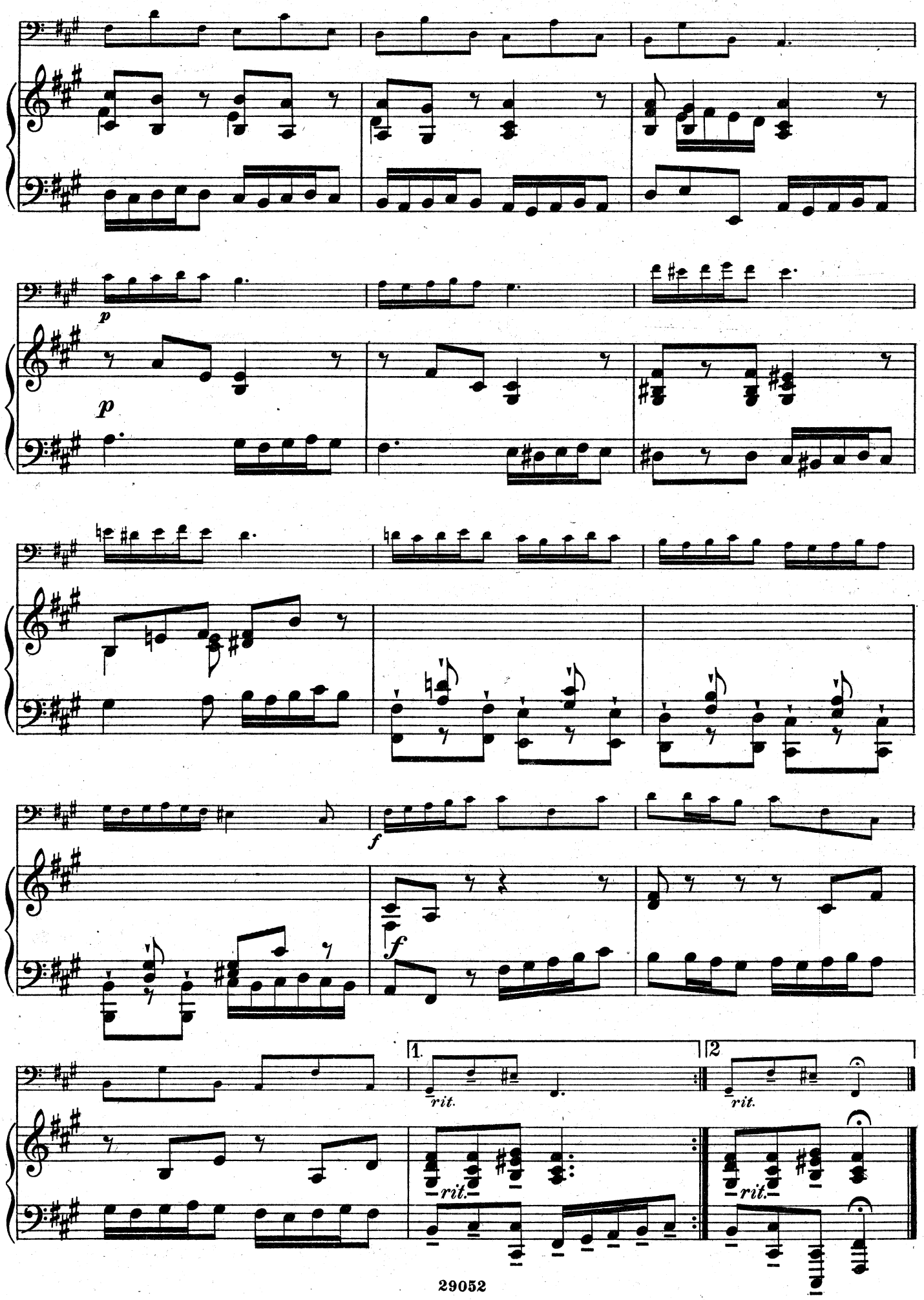
p
p
f
f
1.
2.
rit.
rit.
rit.
rit.

SONATE (Fis moll) *)

GIORGIO ANTONIOTTI
1692 - 1776

VIOLONCELLO

Adagio molto sostenuto — Arr. par Alfred MOFFAT

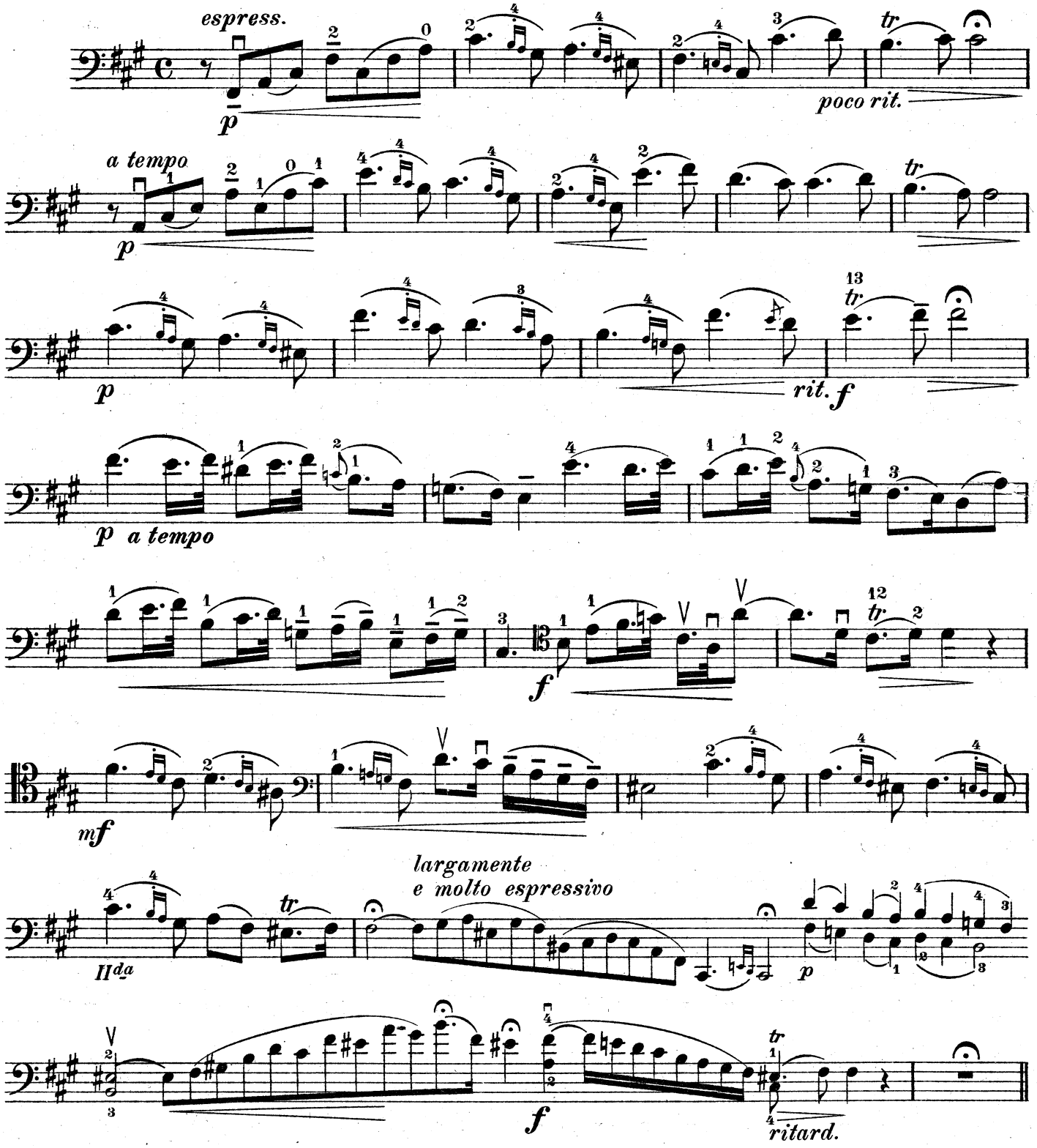

*) Urquelle: XII Sonate..... a Violoncello Solo e Basso. Op. 1 Amsterdam c. 1740

Stich u. Druck von B. Schott's Söhne in Mainz. 29052

Copyright 1911 by B. Schott's Söhne.

Allegro vivace

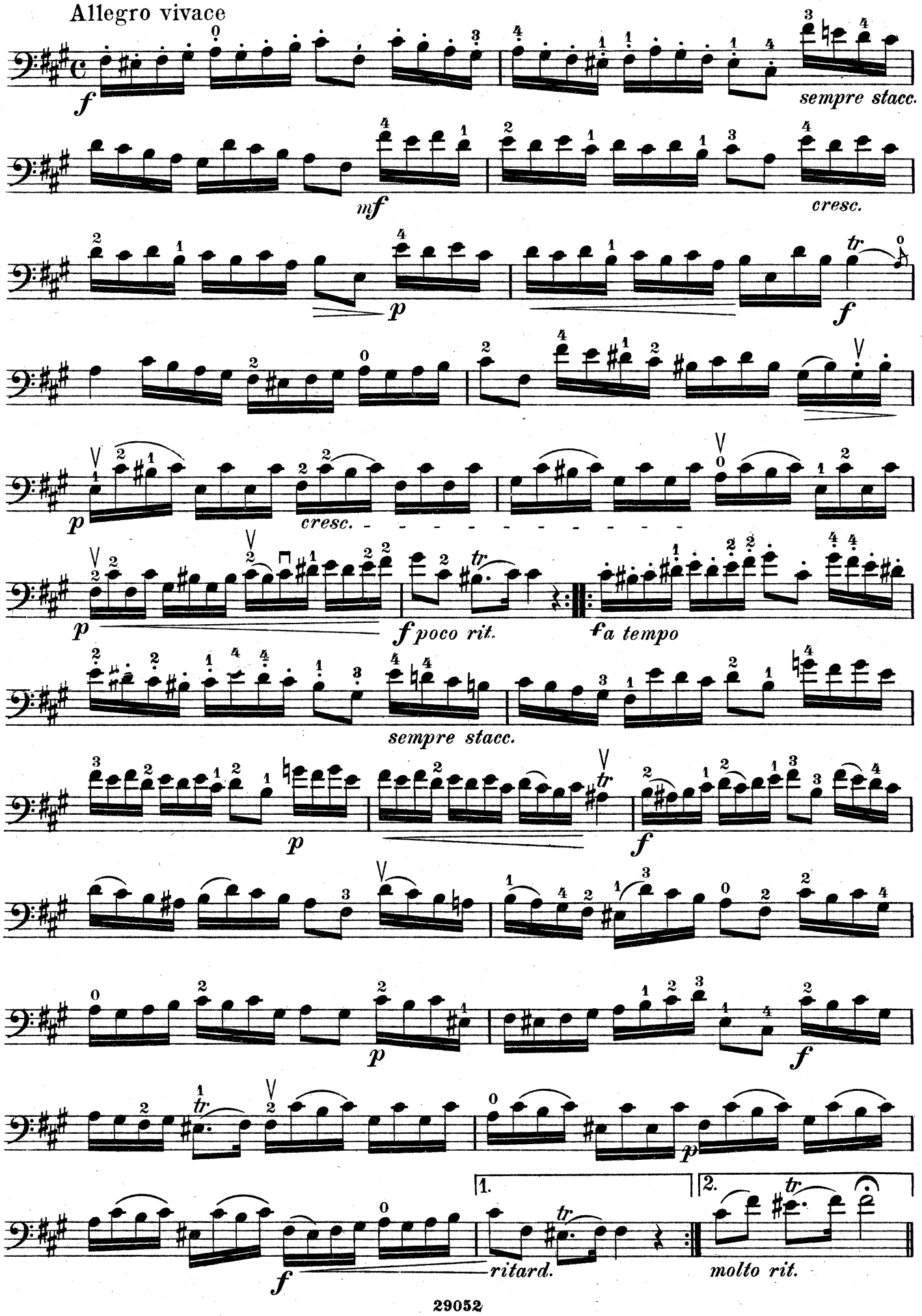
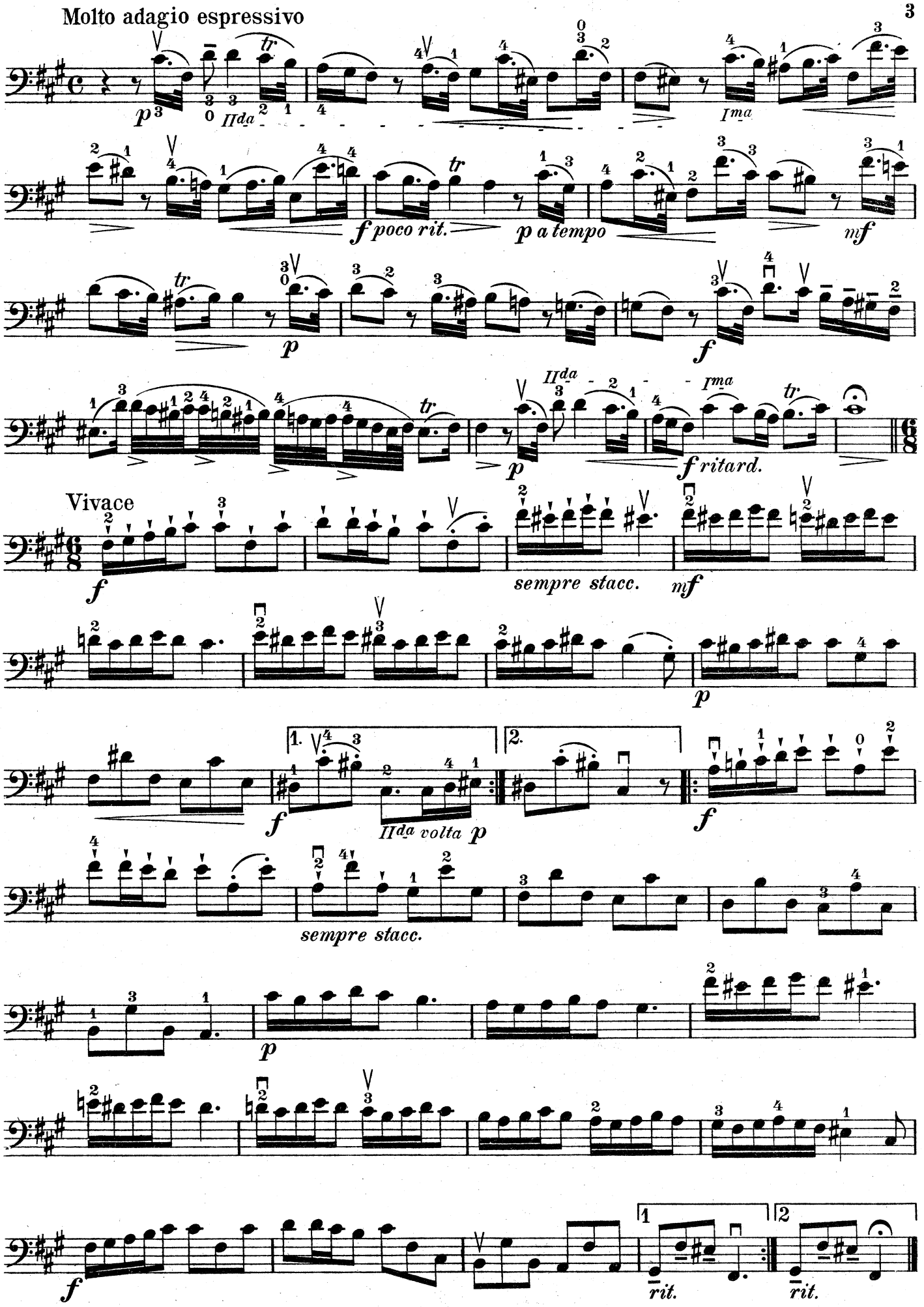
Molto adagio espressivo