G. ANTONIOTTI

(1692–1776)

86837

SONATE

(Sol mineur)

arrangée pour Violoncelle

avec accompagnement de Piano

par

J. SALMON

R. 381

Prix net (A) Fr. 3 —

SOCIÉTÉ ANONIME DES EDITIONS RICORDI
PARIS - 18, Rue de la Pépinière - PARIS

Tous droits d'exécution, de reproduction et d'arrangement
sont réservés pour tous pays.

(COPYRIGHT MCMXVIII, BY SOCIÉTÉ ANONYME DES EDITIONS RICORDI)
(Printed in Italy) — (Imprimé en Italie)

CLOSED SHELF

NOTICE

L'exécution en public de ce morceau n'est autorisée qu'à la condition que le nom de M. J. SALMON soit mentionné sur les programmes avec celui de l'auteur.

The public performance of this work is only authorized on the condition that the name of J. SALMON is printed on the programme in conjunction with that of the composer.

L'esecuzione in pubblico di questo pezzo è autorizzata solo alla condizione che il nome del Signor J. SALMON sia messo sul programma con quello dell'autore.

SONATE

(SOL MINEUR)

Arrangée par
J. SALMON

GIORGIO ANTONIOTTI
(1692-1776)

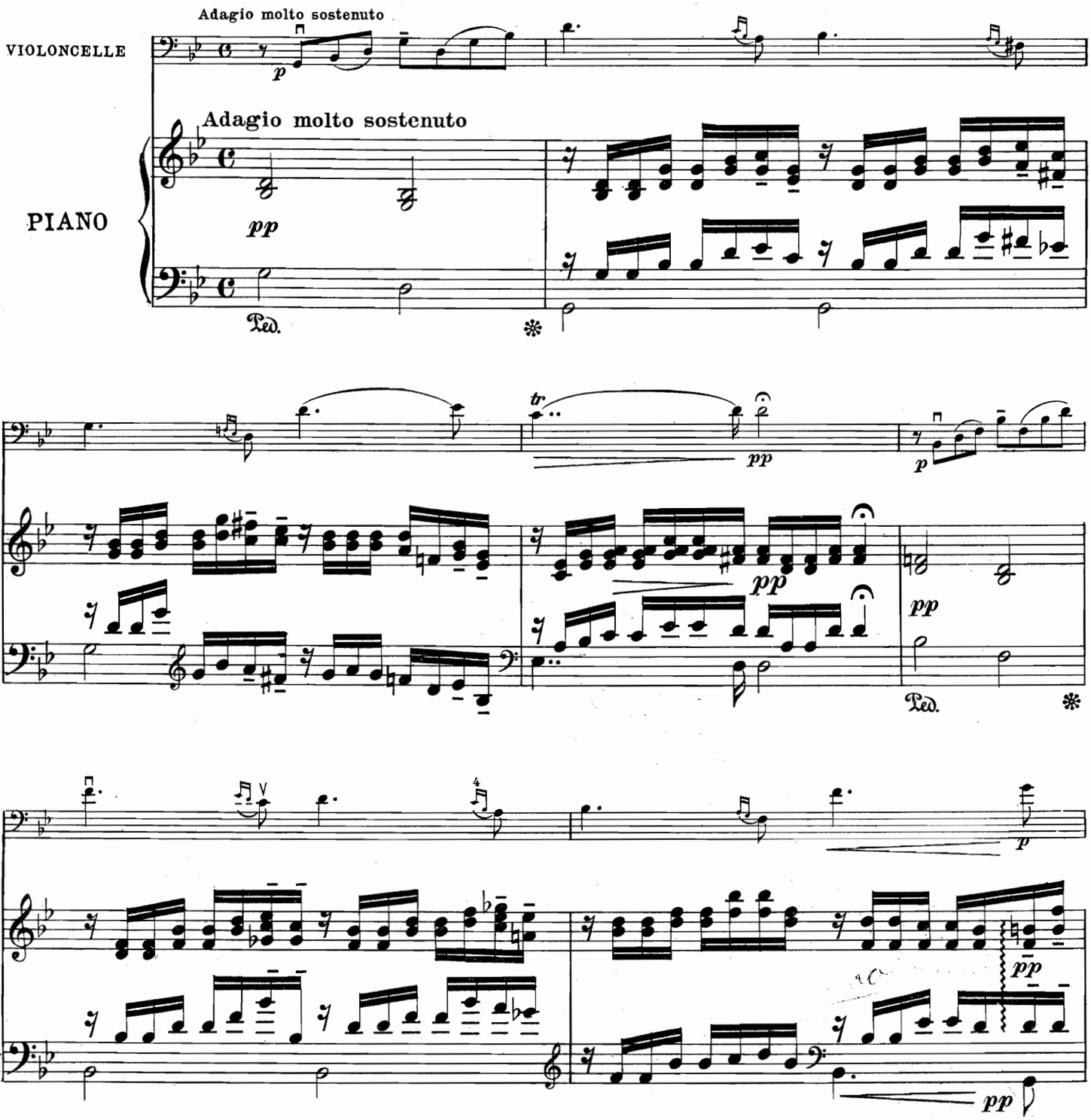

Propriété SOCIÉTÉ ANONYME des EDITIONS RICORDI-PARIS. (*Copyright MCMXVIII, by SOCIÉTÉ ANONYME des EDITIONS RICORDI.*)
Tous droits d'exécution, de reproduction et d'arrangement sont réservés pour tous pays.

R. 381

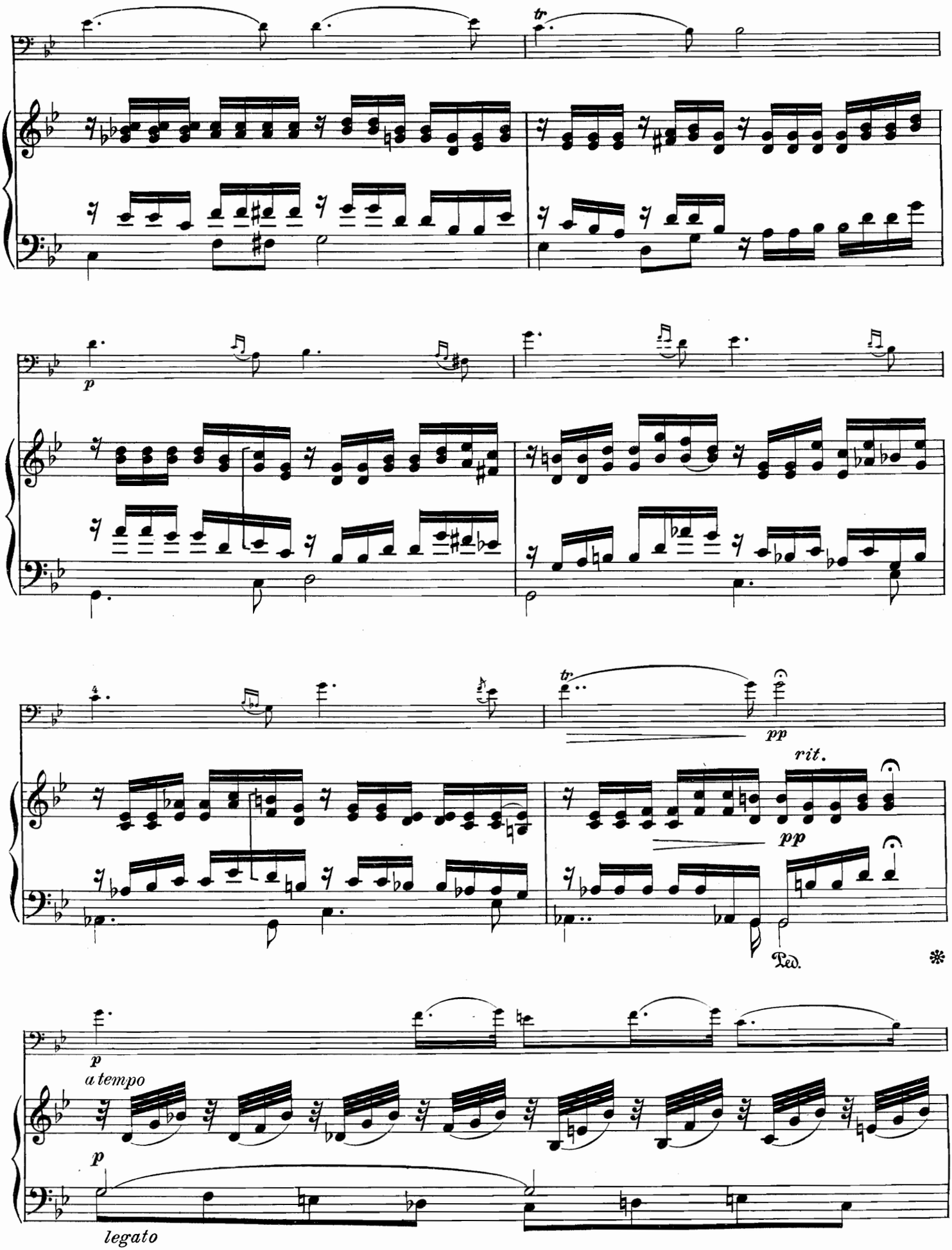
tr
p
tr
pp
rit.
pp
Ped.
p
a tempo
p
legato

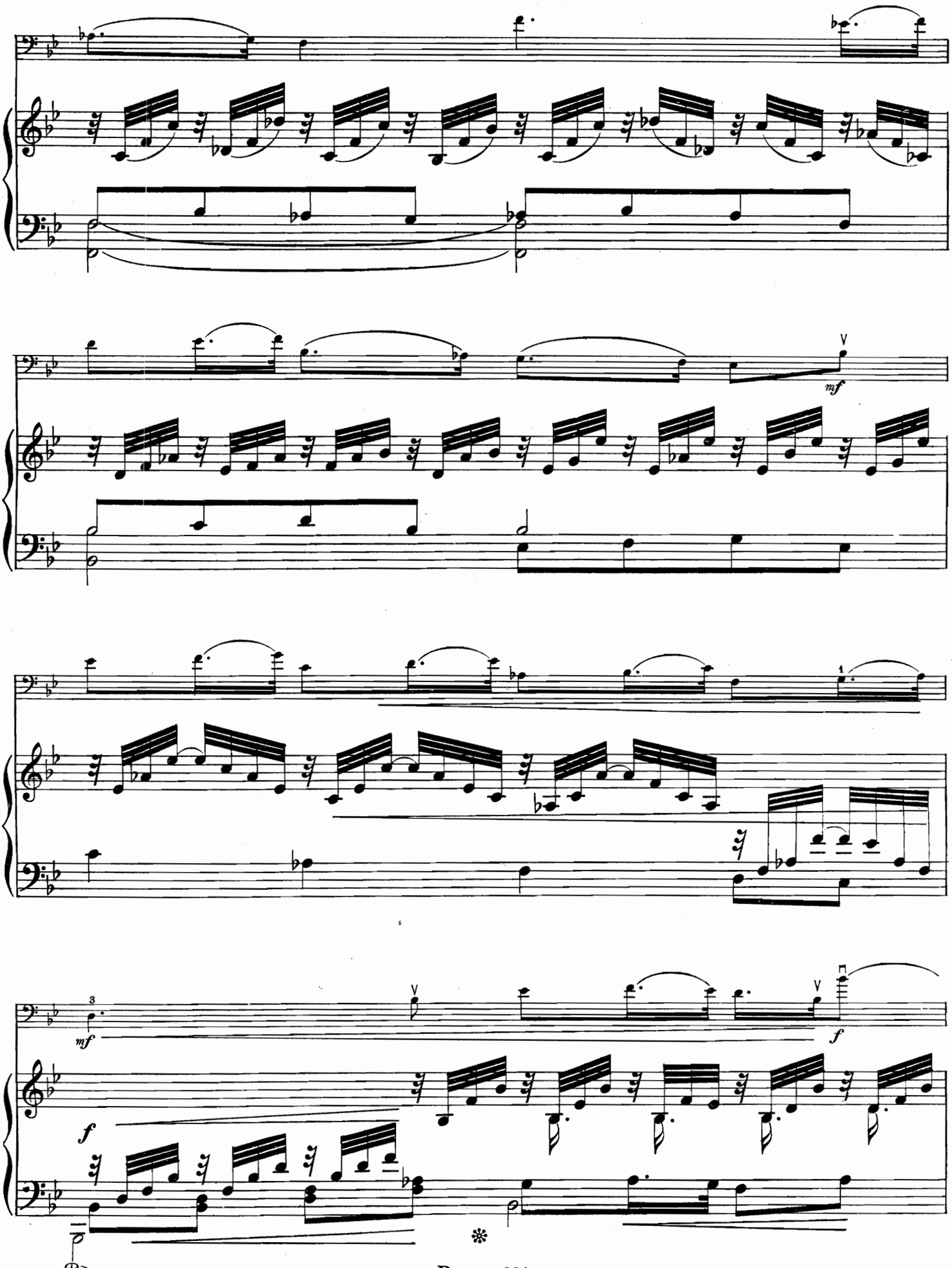
mf
mf
f
f
Ped.

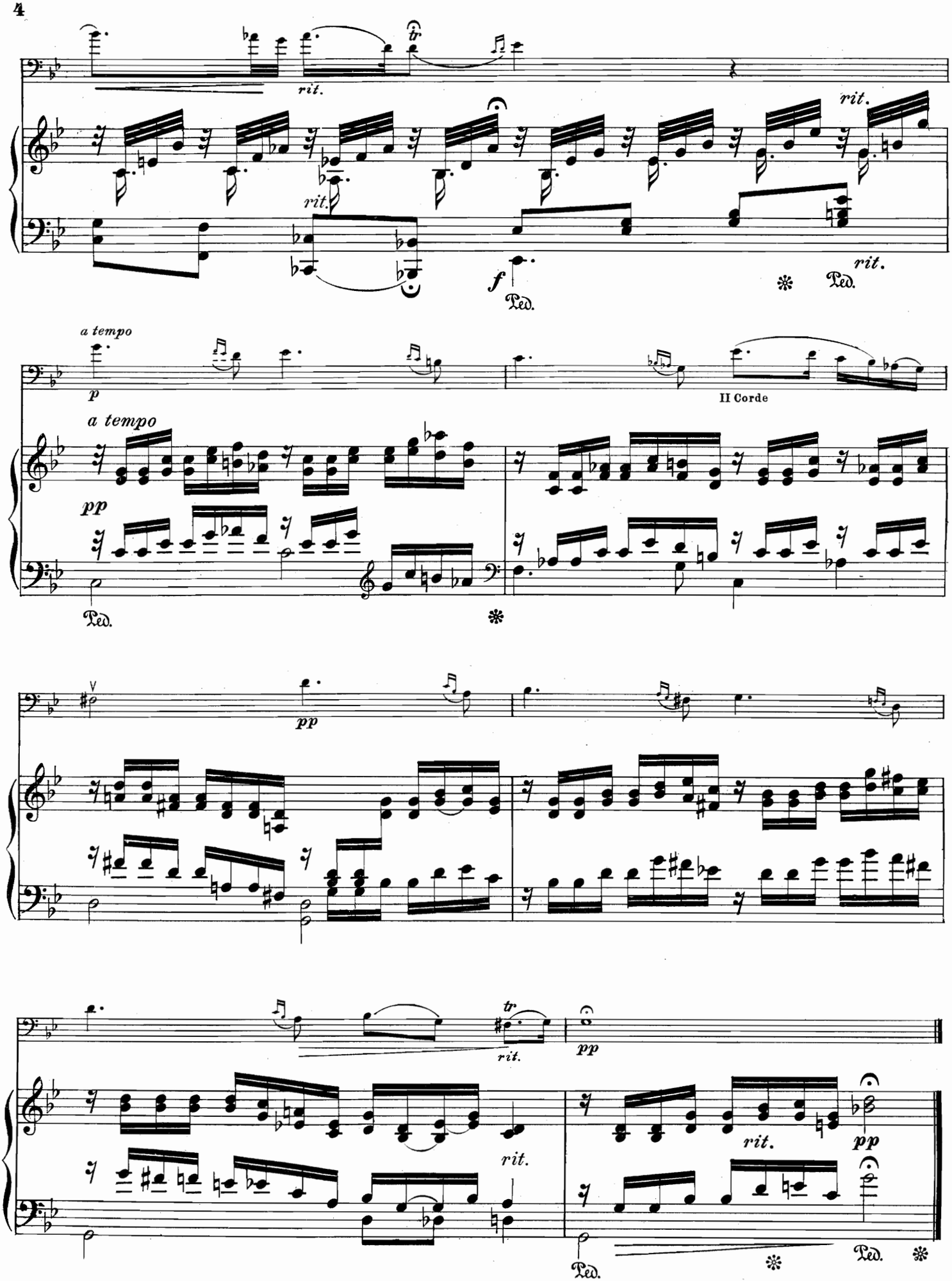
rit.
rit.
rit.
f
Ped.
rit.
Ped.
a tempo
p
II Corde
a tempo
pp
Ped.
pp
tr
rit.
pp
rit.
rit.
pp
Ped.
Ped.

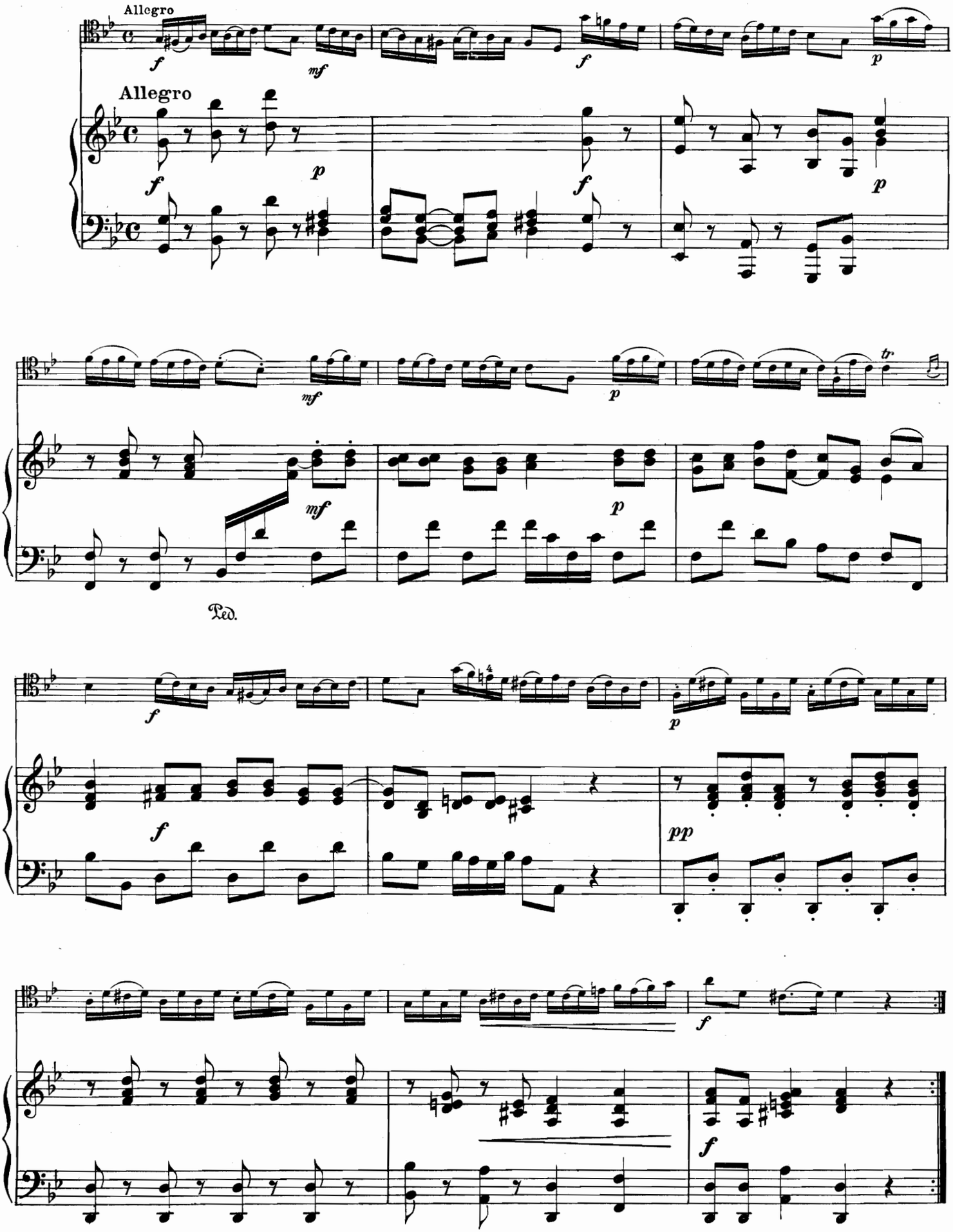
Allegro
Allegro
Ped.

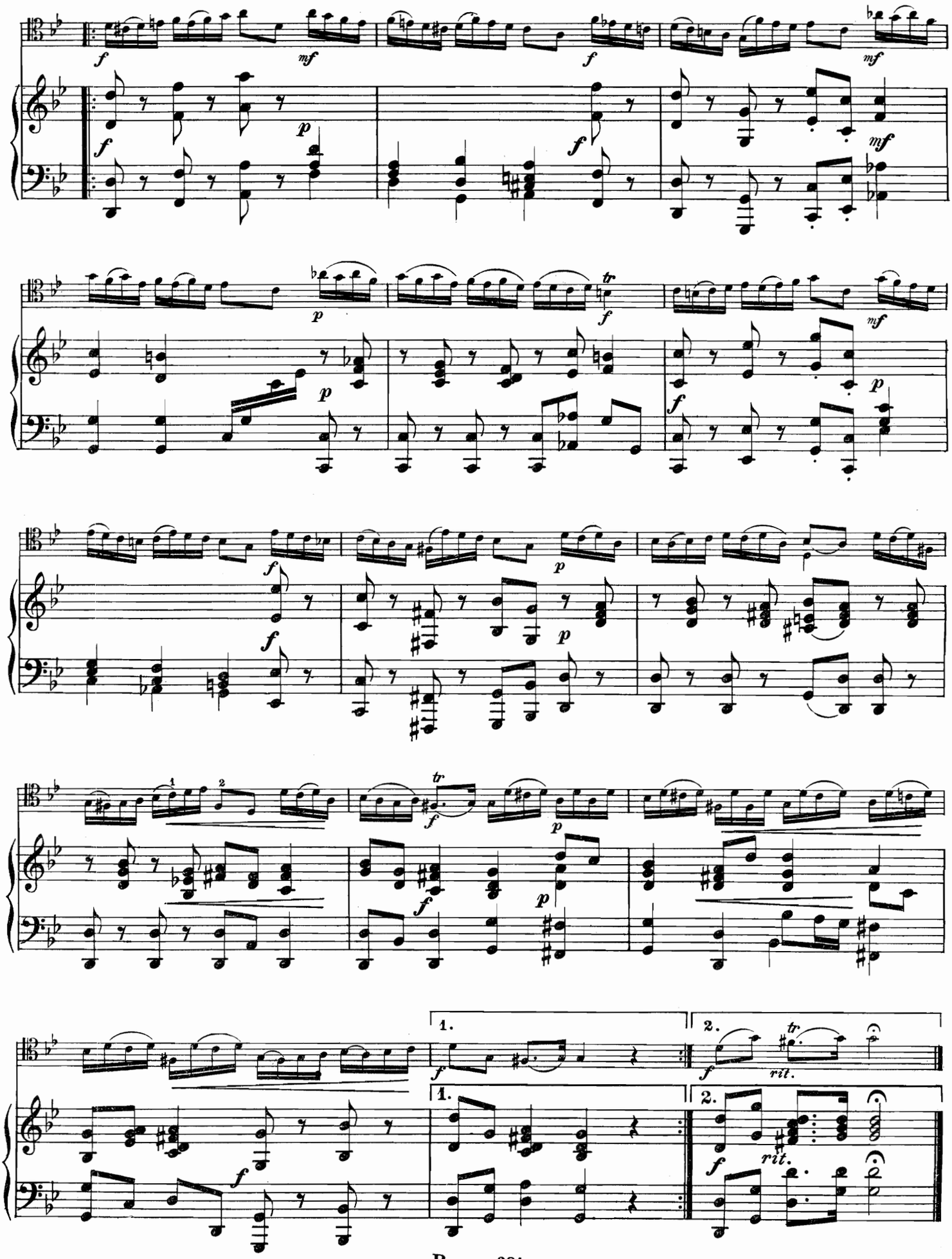
1.
2.
rit.
rit.

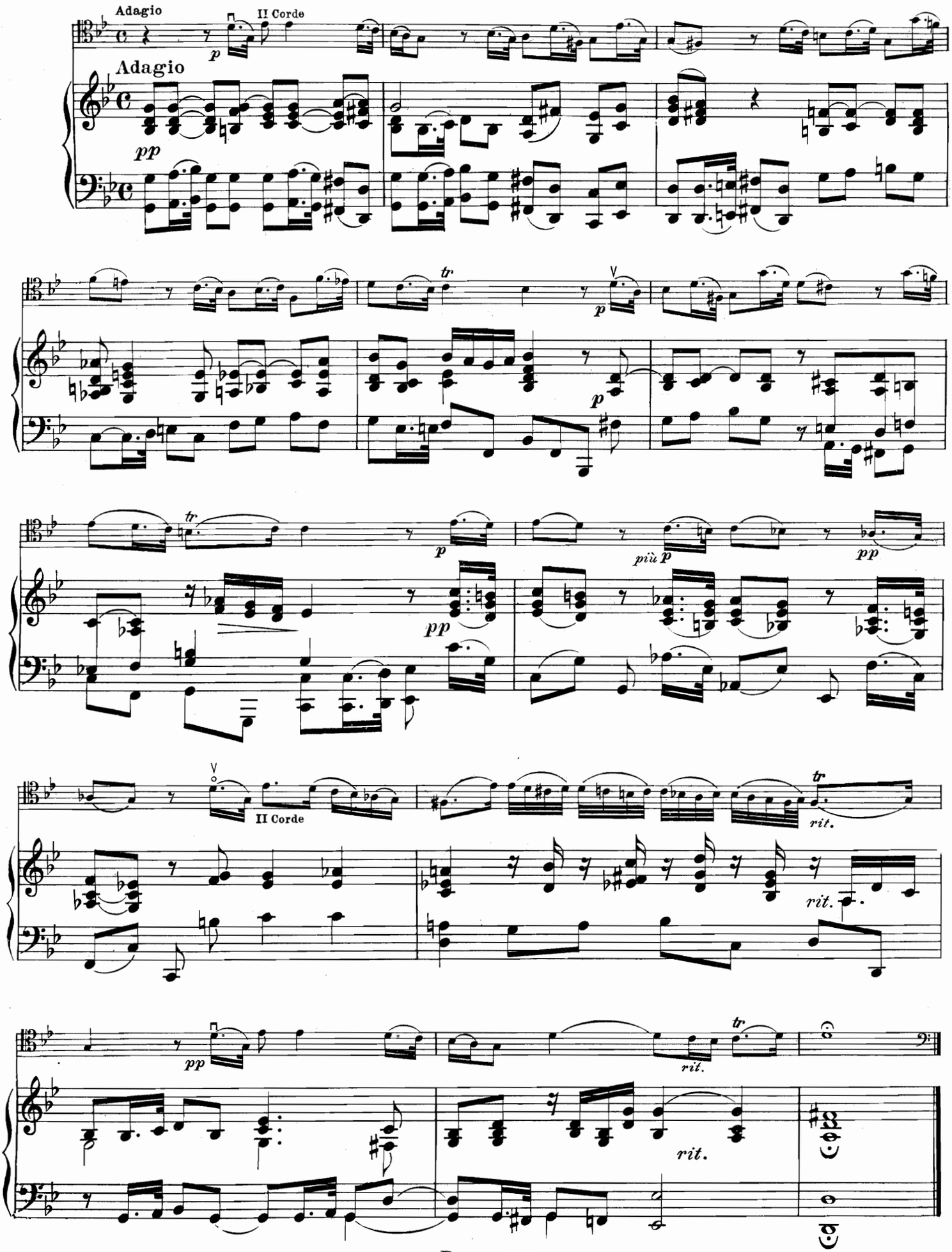
Adagio
II Corde
Adagio
pp
tr
p
tr
p
più p
pp
pp
II Corde
tr
rit.
rit.
pp
rit.
tr
rit.

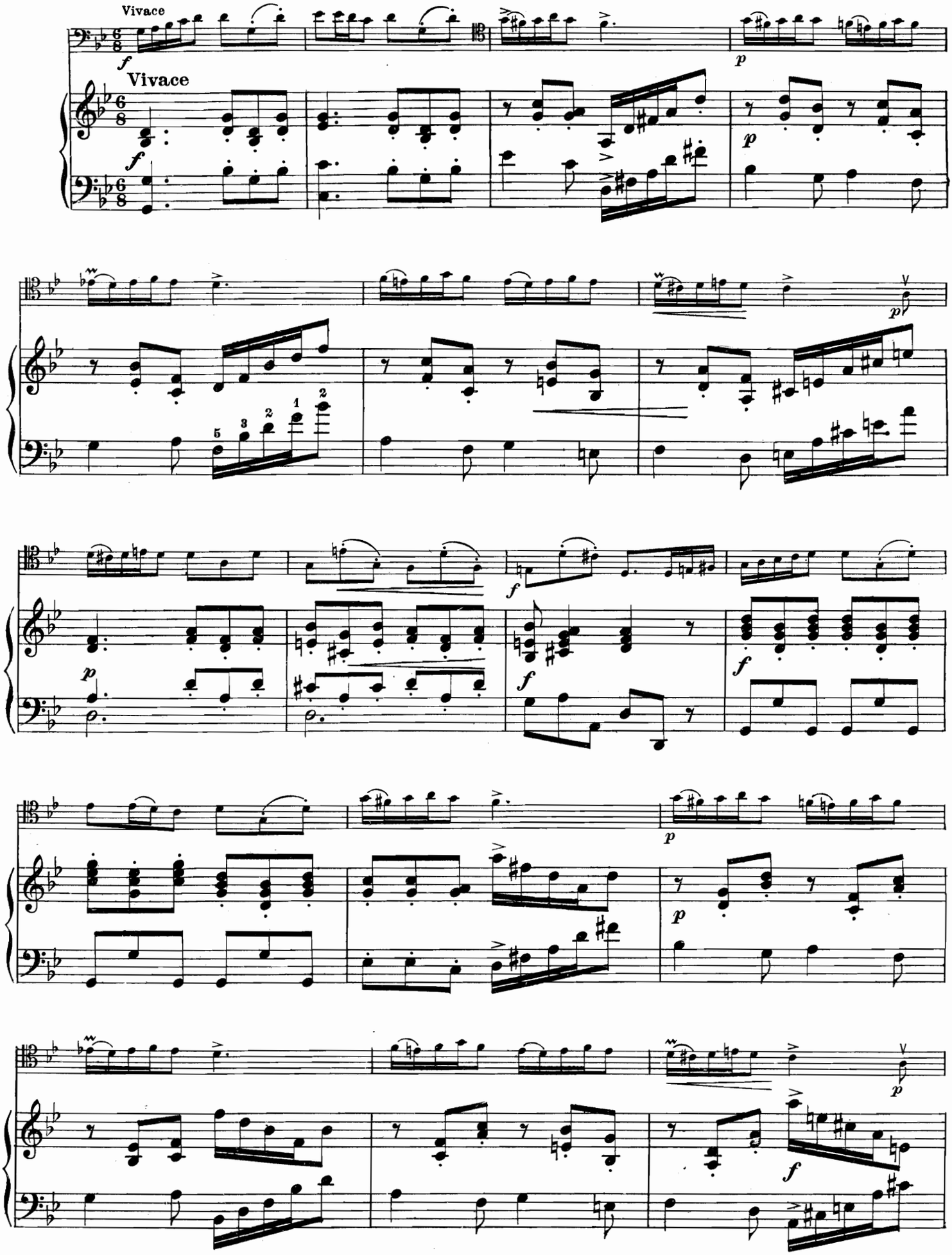
Vivace
Vivace

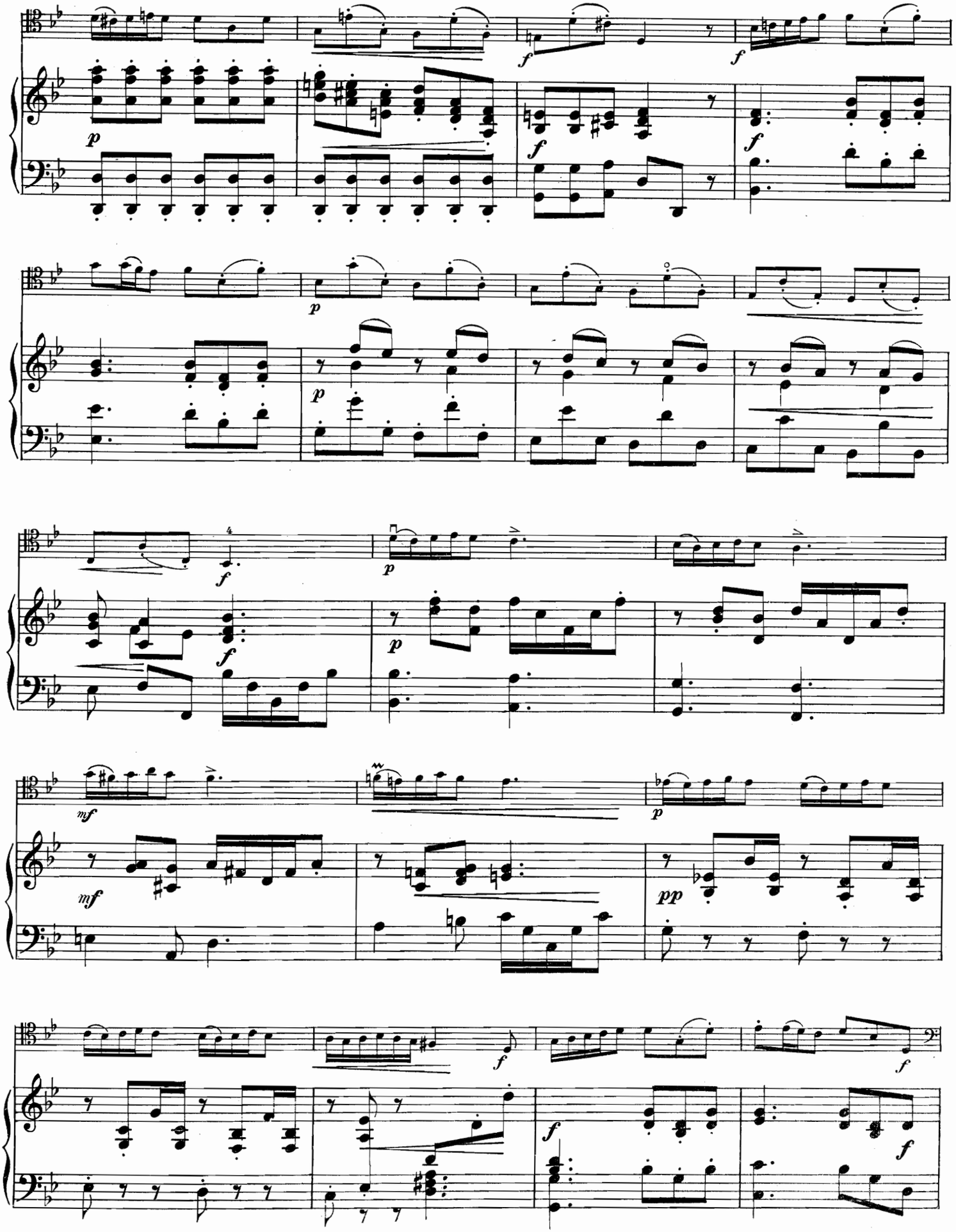
p
f
f
f
p
p
p
f
f
p
p
mf
mf
p
pp
f
f
f
f

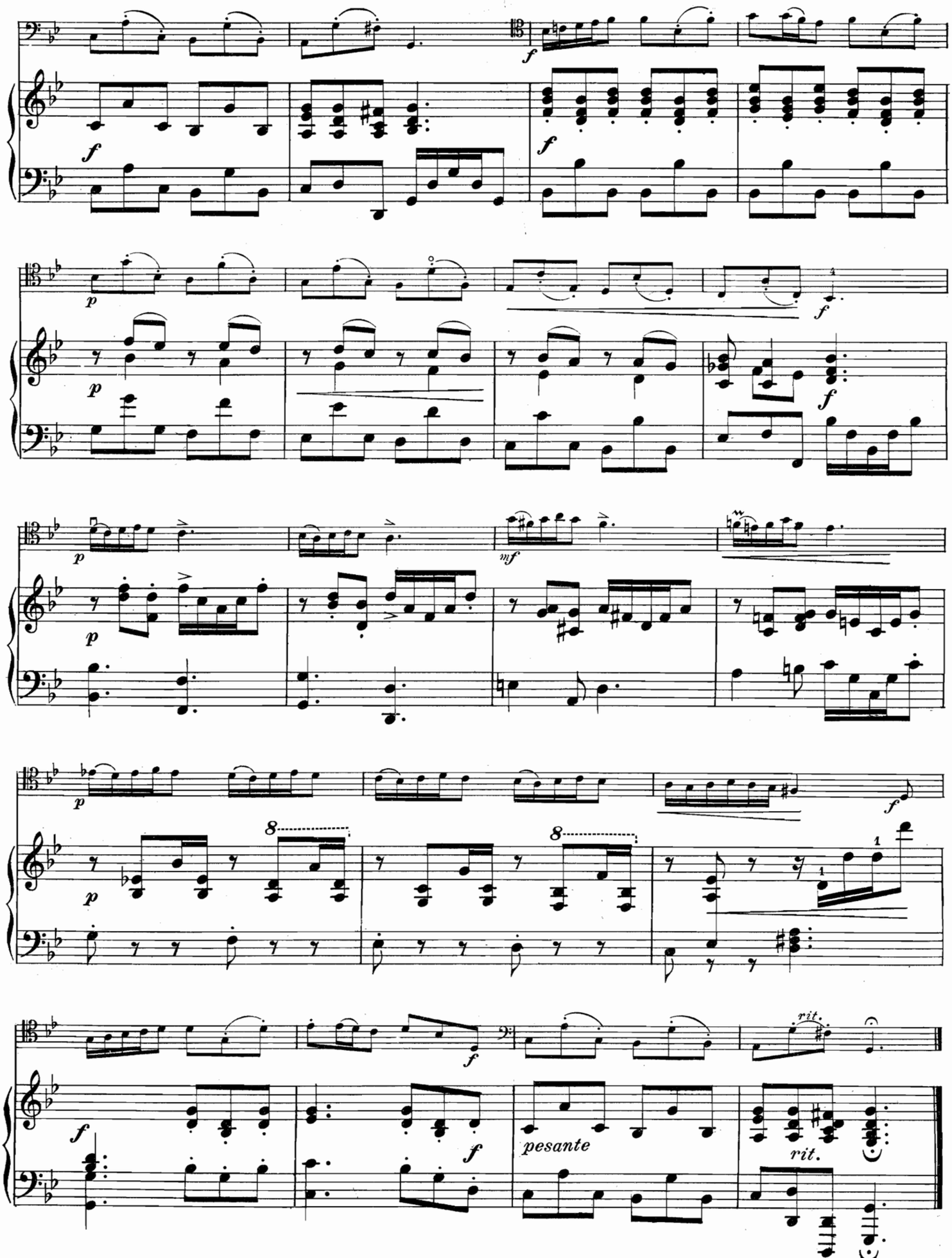
pesante
rit.
rit.

SONATE

(SOL MINEUR)

Arrangée par
J. SALMON

GIORGIO ANTONIOTTI
(1692-1776)

VIOLONCELLE

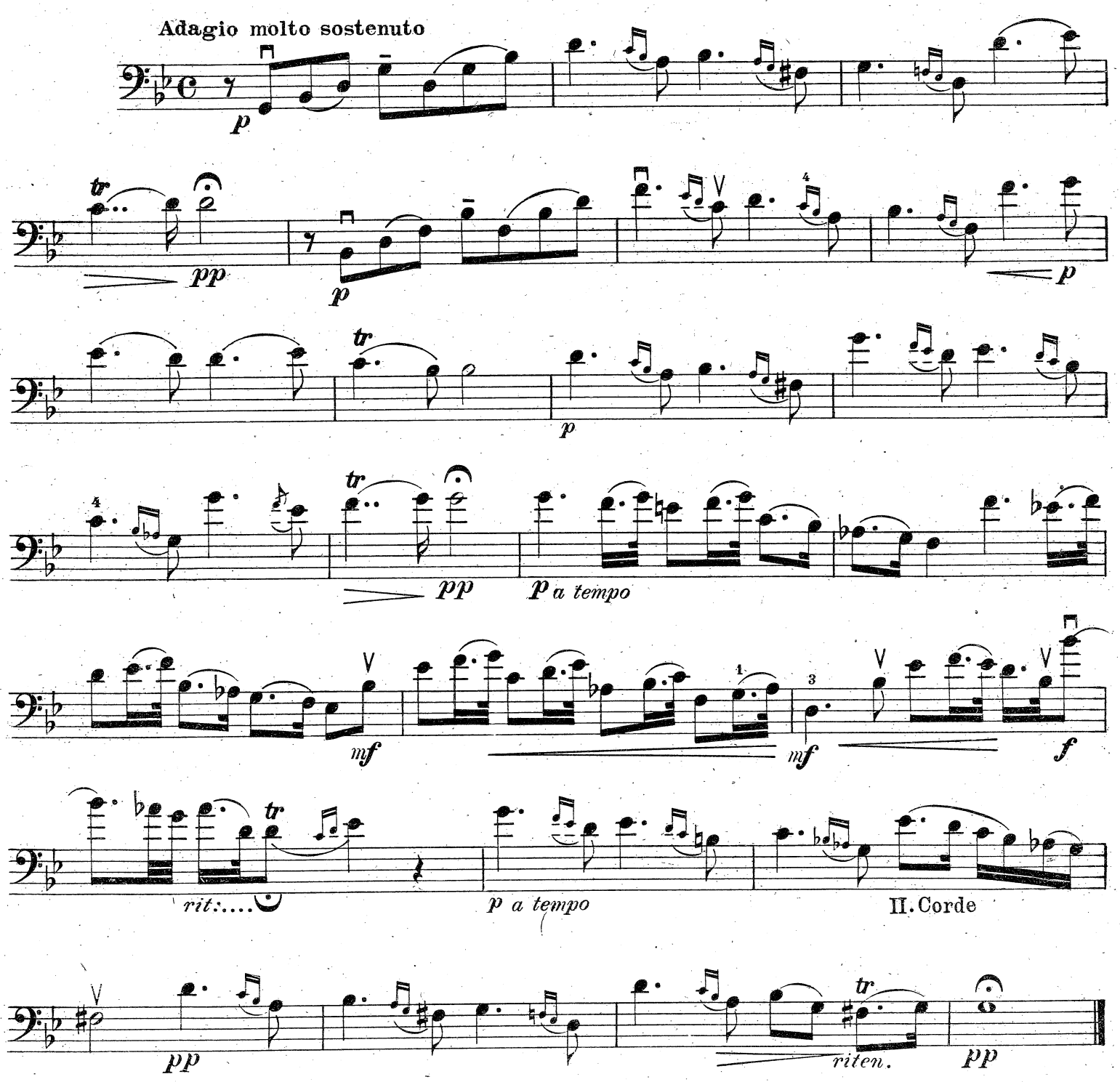

Propriété SOCIÉTÉ ANONYME des EDITIONS RICORDI-PARIS. *(Copyright MCMXVIII, by SOCIÉTÉ ANONYME des EDITIONS RICORDI.)*
Tous droits de la présente élaboration réservés.

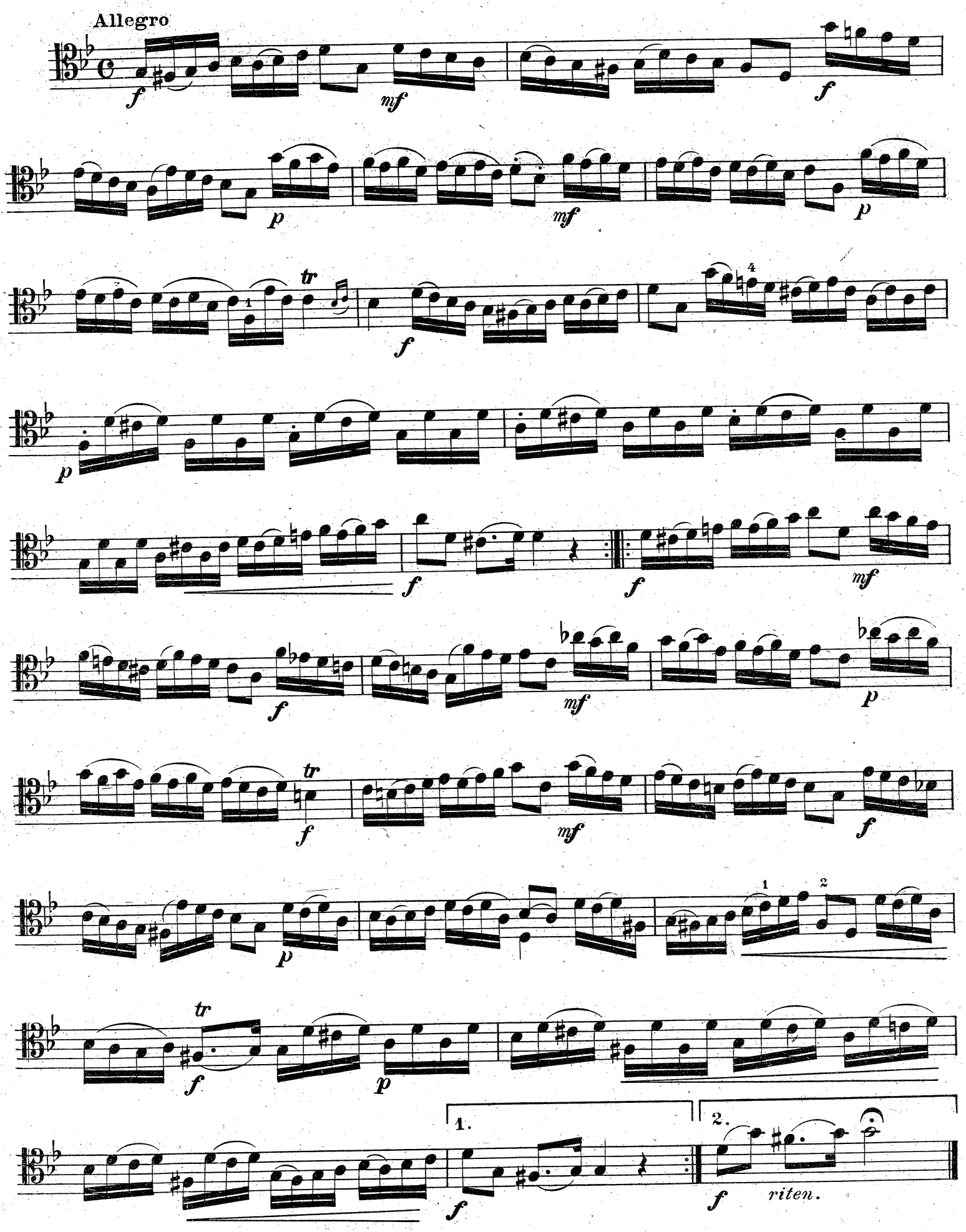
Allegro
f
mf
f
p
mf
p
tr
f
p
f
f
mf
f
mf
p
f
mf
f
p
tr
f
p
1.
2.
f
riten.
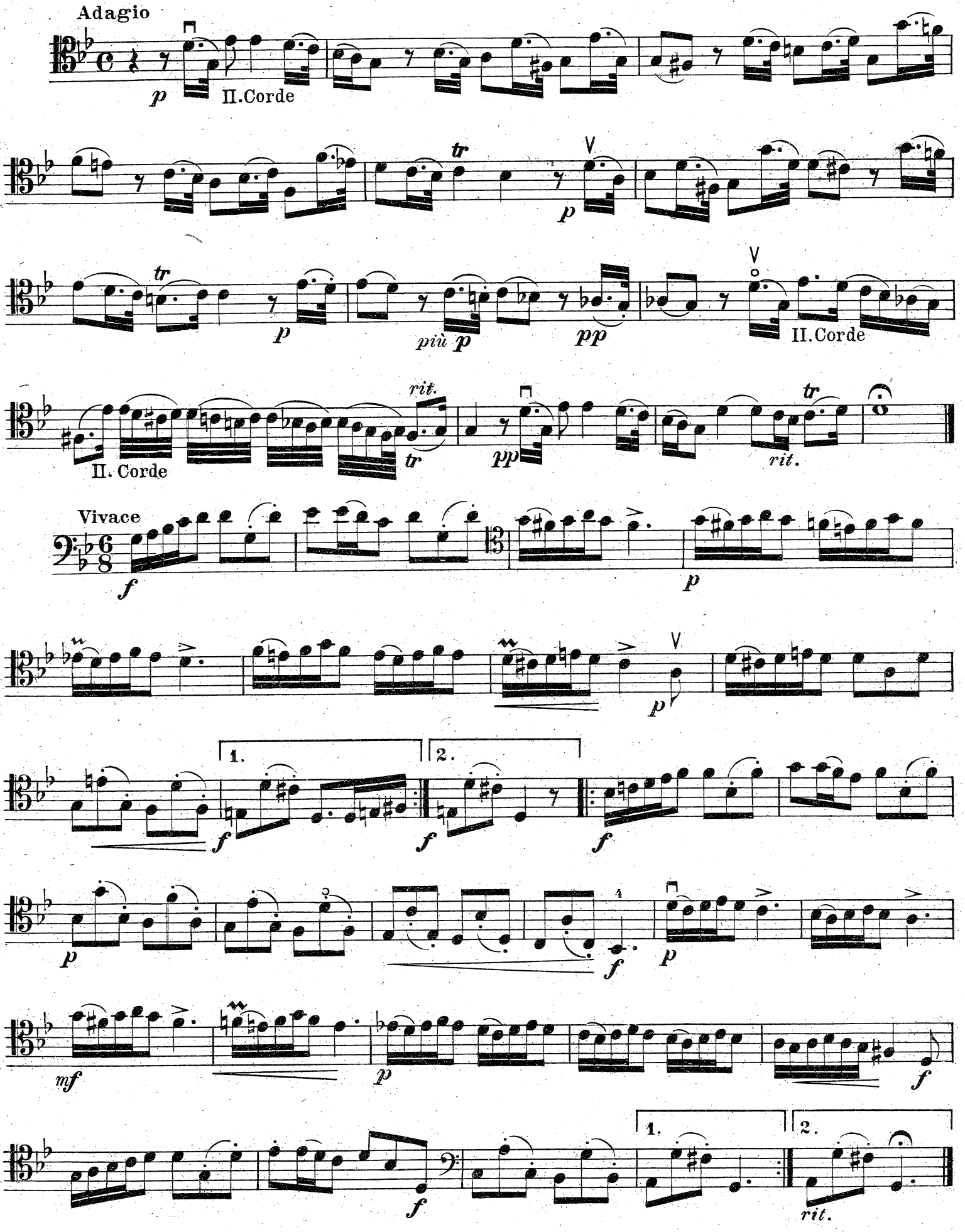
VIOLONCELLE