375562

COLLECTION LITOLFF.

SONATE
für
Violoncell & Klavier.

Komponirt im Jahre 1789

von

Johann Christoph Friedrich Bach.

Herausgegeben und bezeichnet

von

JOHANNES SMITH.

Eigenthum für alle Länder.

BRAUNSCHWEIG.
HENRY LITOLFF'S VERLAG.

BOSTON & NEW YORK:
ARTHUR P. SCHMIDT.

PARIS:
ENOCH & CIE.

LONDON:
ENOCH & SONS.

MILANO:
CARISCH & JÄNICHEN.

ST. PETERSBOURG:
J. JURGENSON.

MOSCOU:
P. JURGENSON.

Sonate.

VIOLONCELLO.

JOH. CHRISTOPH FR. BACH.

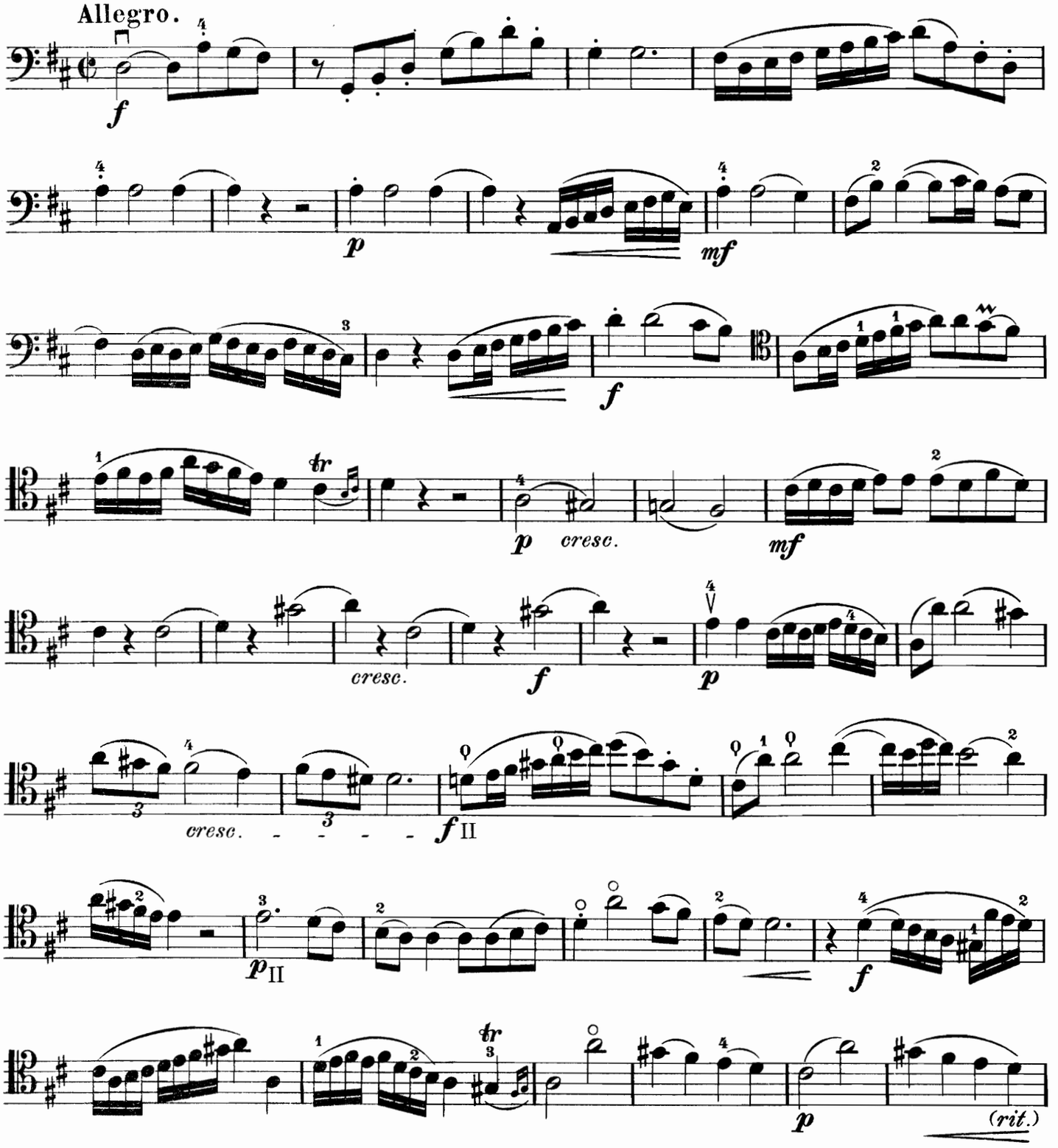

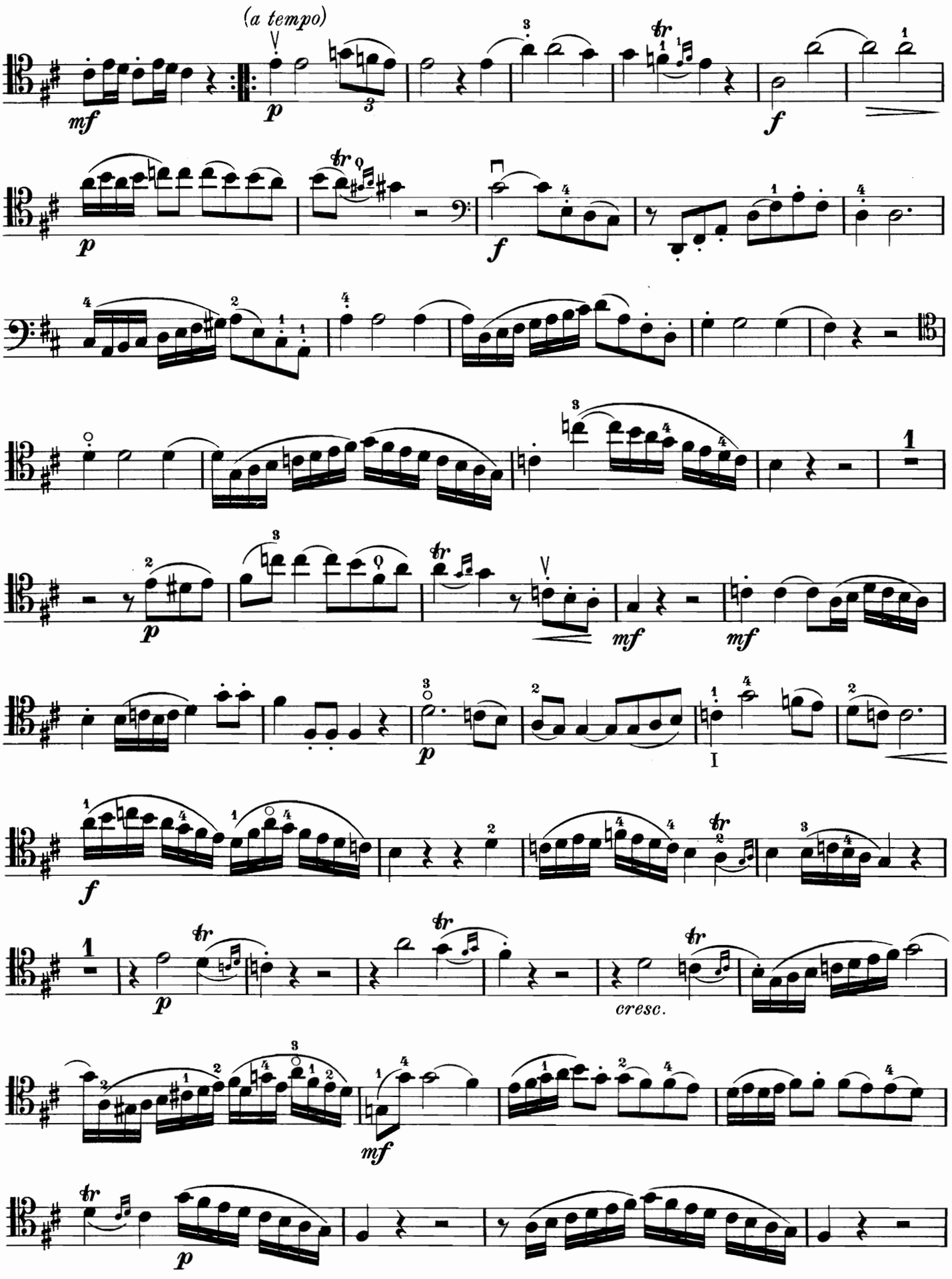
(a tempo)
mf
p
f
p
f
p
mf
mf
p
I
f
p
cresc.
mf
p

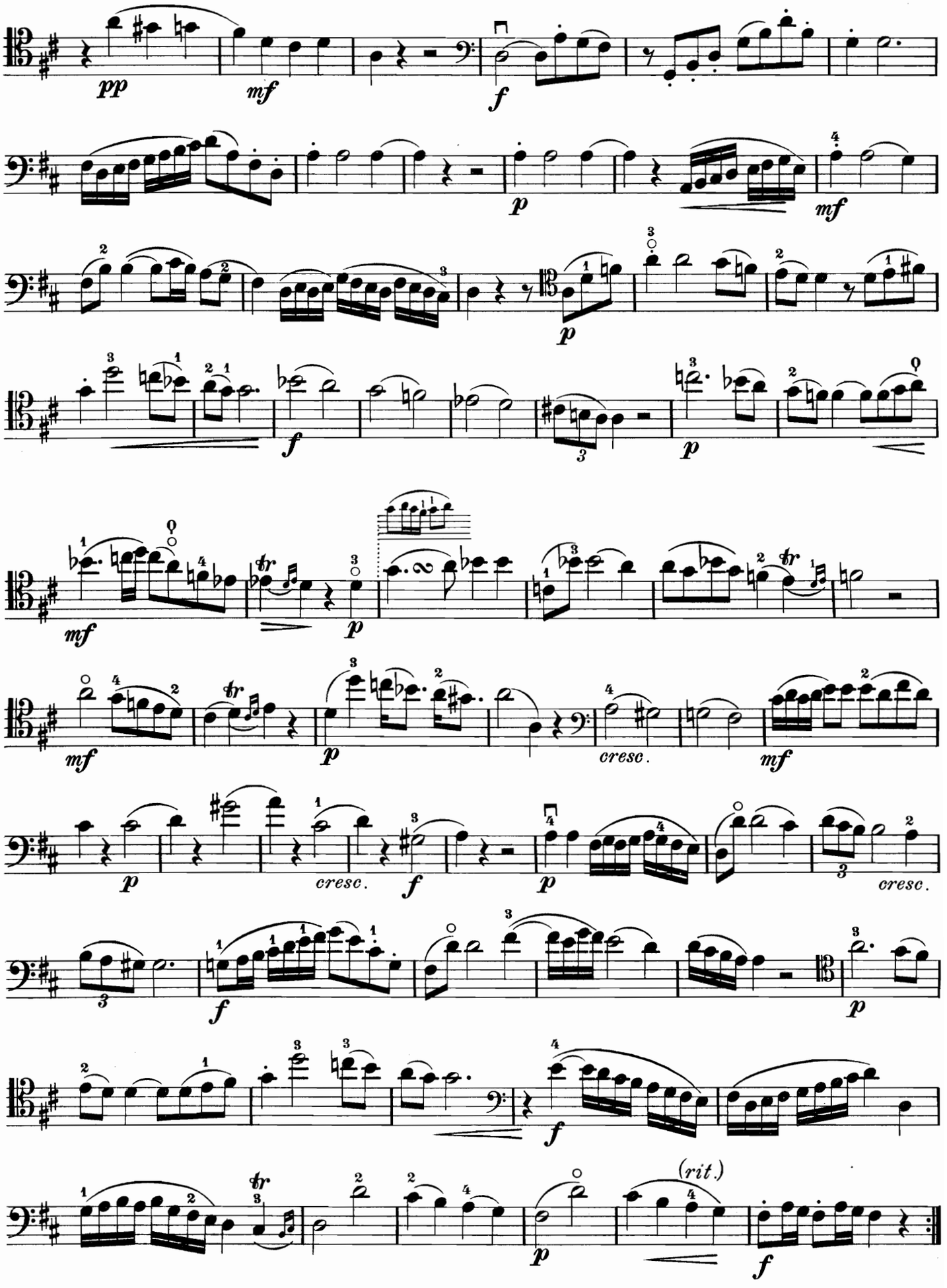
pp
mf
f
p
mf
p
f
p
mf
mf
p
cresc.
mf
p
cresc.
f
p
cresc.
f
p
f
(rit.)
p
f

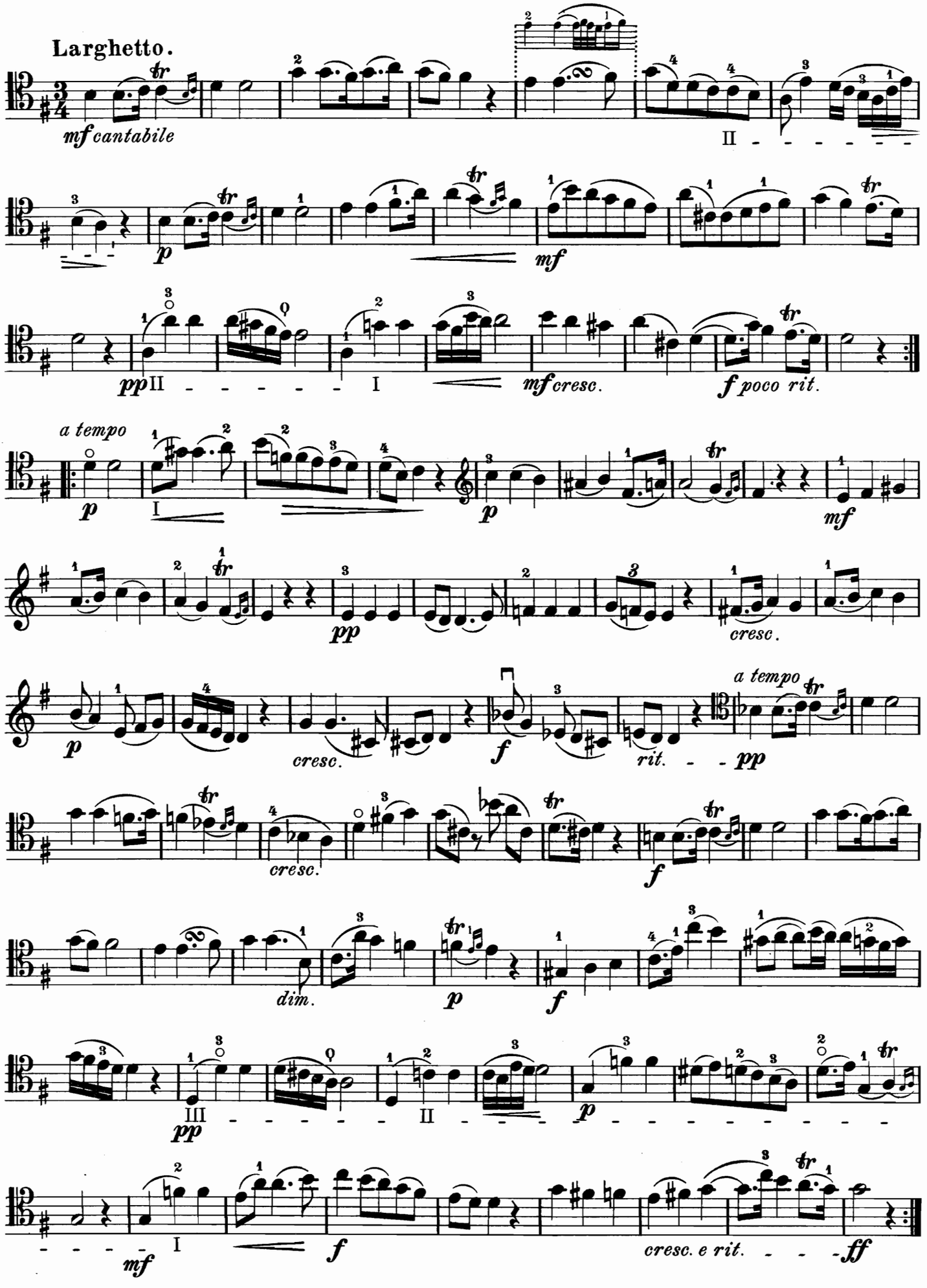
Larghetto.
mf cantabile
II
p
mf
pp II I
mf cresc.
f poco rit.
a tempo
p
I
mf
pp
cresc.
p
cresc.
f
rit.
pp
a tempo
cresc.
f
dim.
p
f
III
pp
II
p
I
mf
f
cresc. e rit.
ff

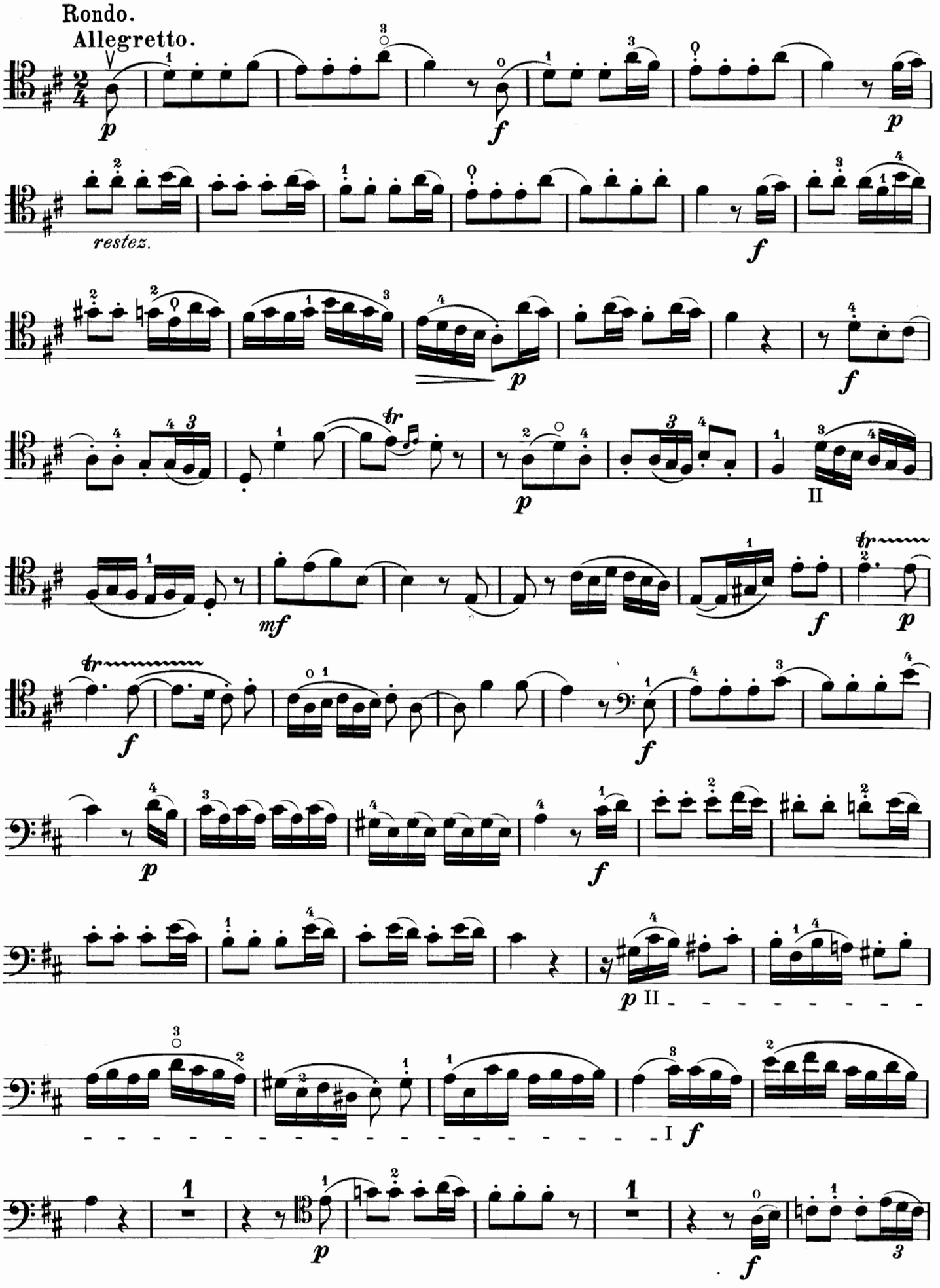
Rondo.
Allegretto.
p
f
p
restez.
f
p
f
tr
p
II
mf
f
tr
p
f
tr
f
p
f
p II
I f
p
f
3

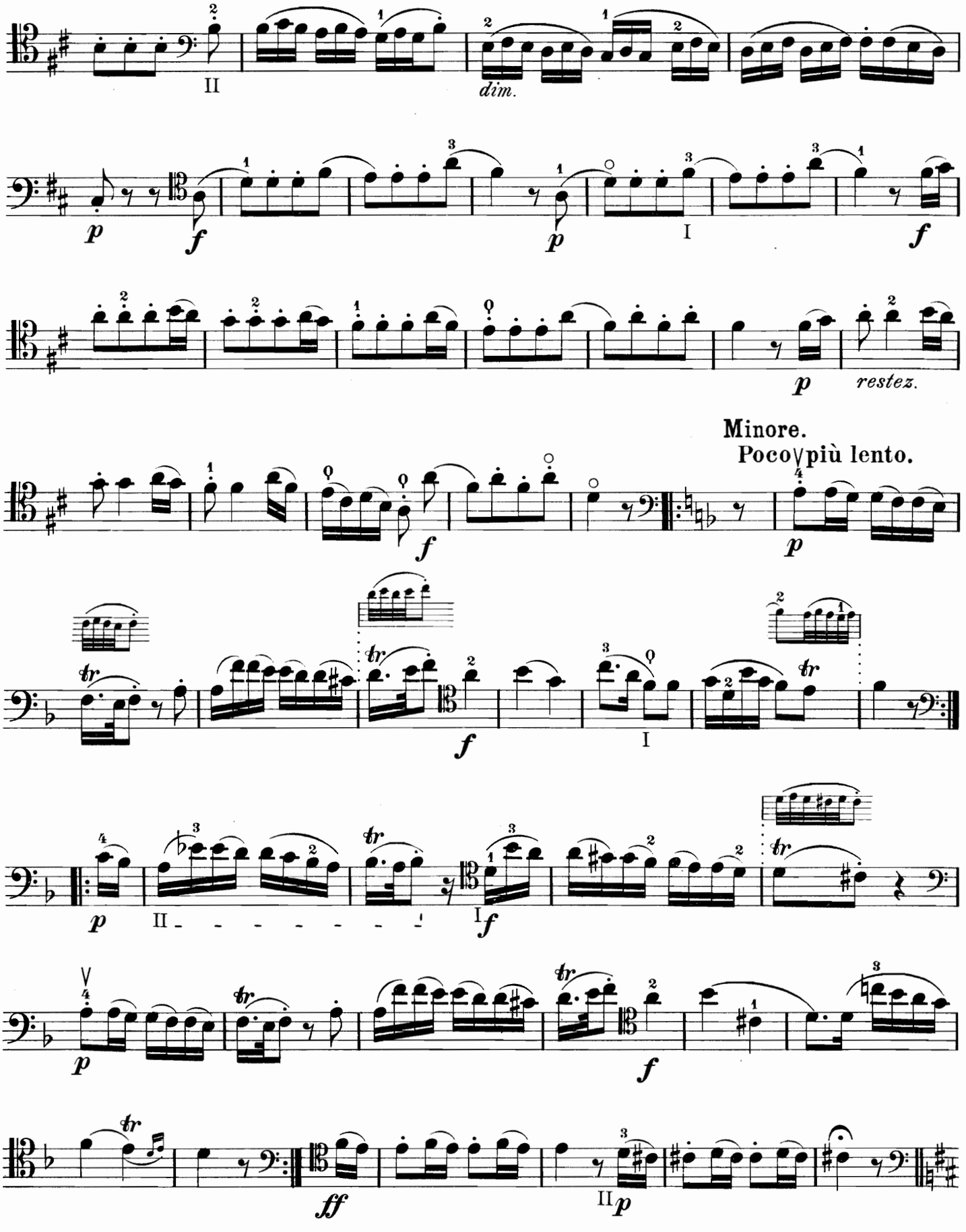
II
dim.
p
f
p
I
f
p
restez.
Minore.
Poco più lento.
f
p
tr
f
I
p
II
I
f
p
tr
f
ff
II
p

375562

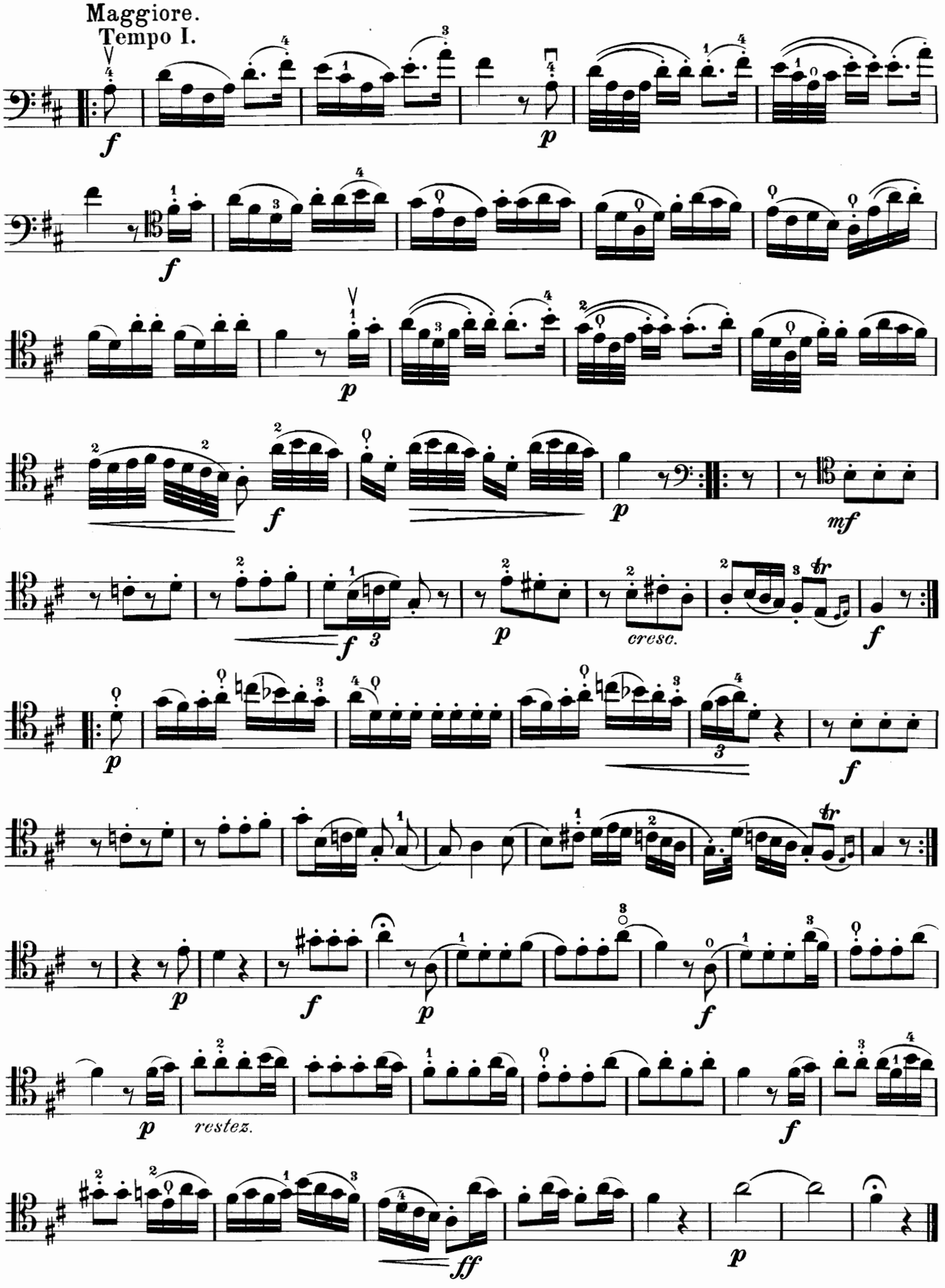
Maggiore.
Tempo I.
cresc.
restez.

Cello part

COLLECTION LITOLFF.

No. 2375.

JOH. CHR. FR. BACH

Sonate

für

Violoncell & Piano.

(Neuausgabe von Johannes Smith.)

375562

Sonate.

(komponiert 1789.)

JOH. CHRISTOPH FR. BACH.

Allegro.

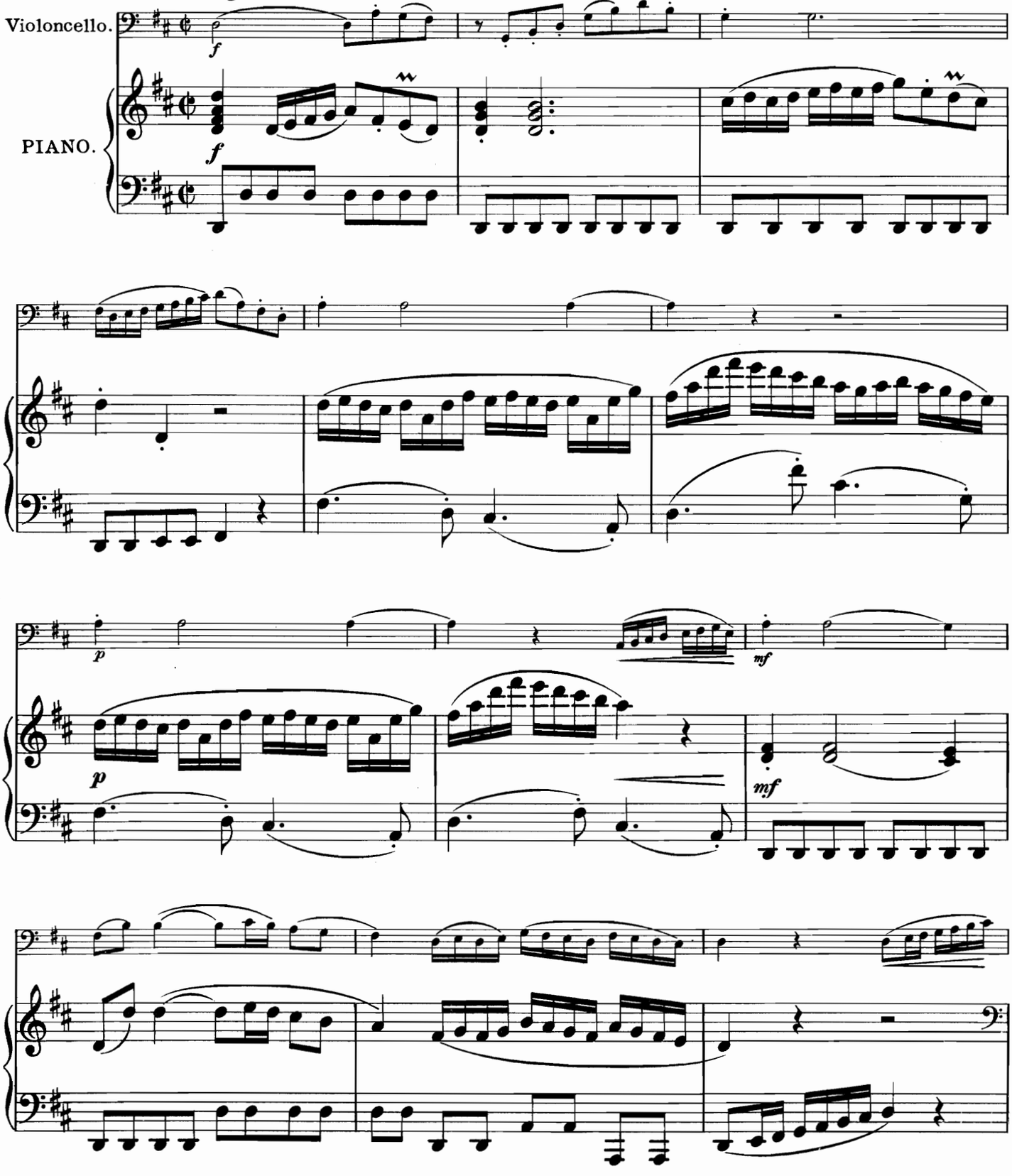

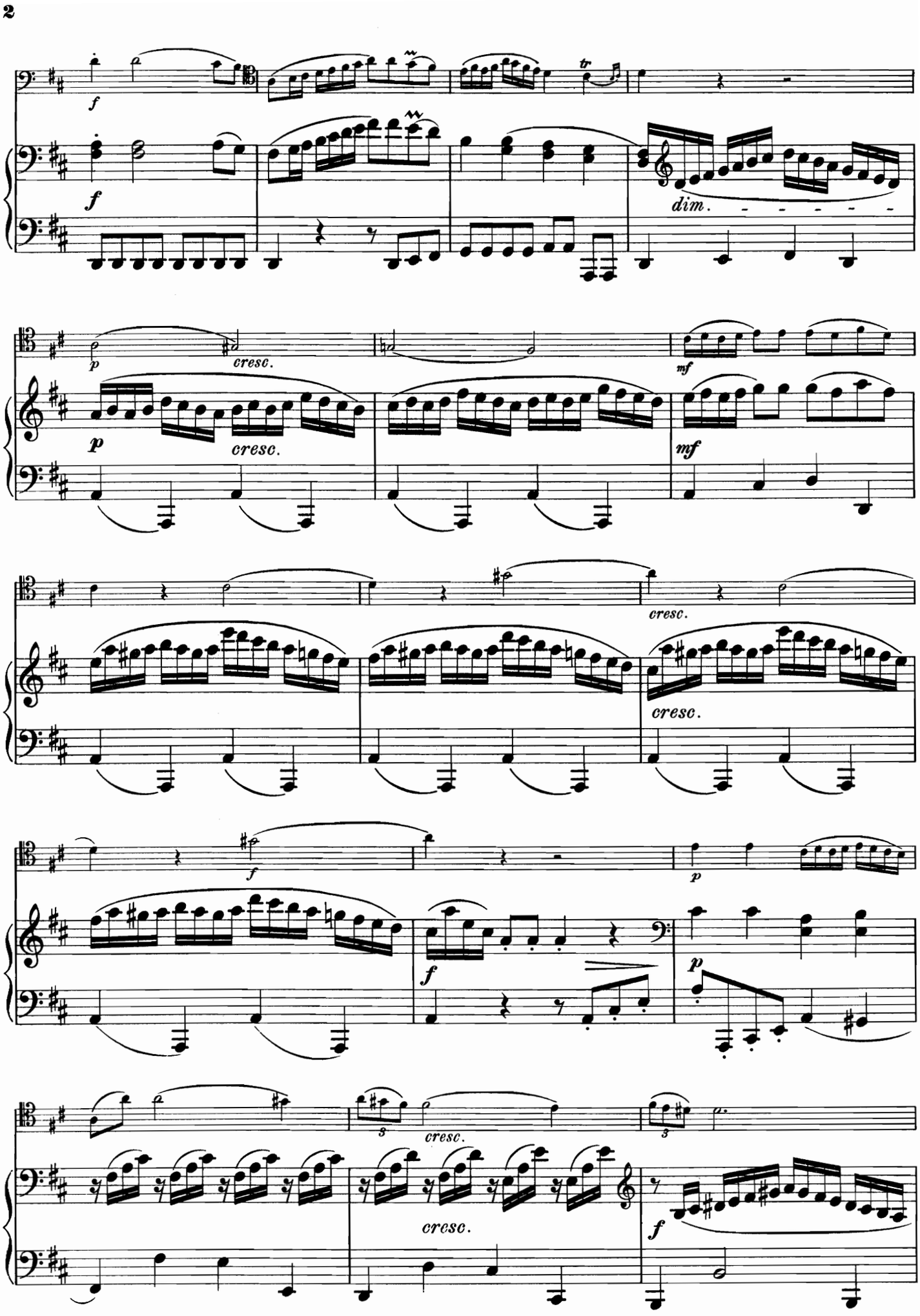
f
f
dim.
p
cresc.
mf
p
cresc.
mf
cresc.
cresc.
f
p
f
p
cresc.
cresc.
f

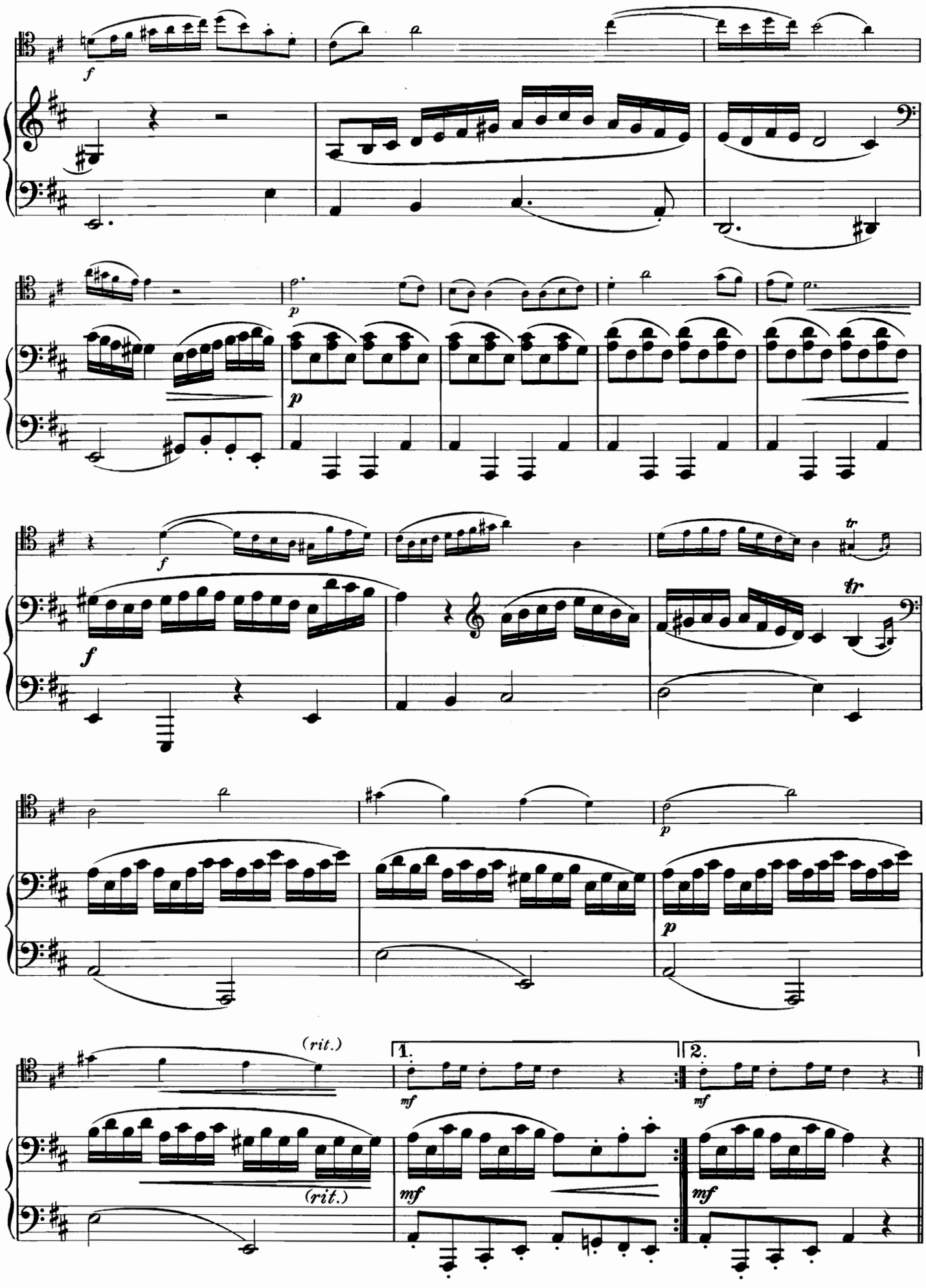
f
p
p
f
f
tr
tr
p
p
(rit.)
1.
2.
mf
mf
mf
mf
(rit.)

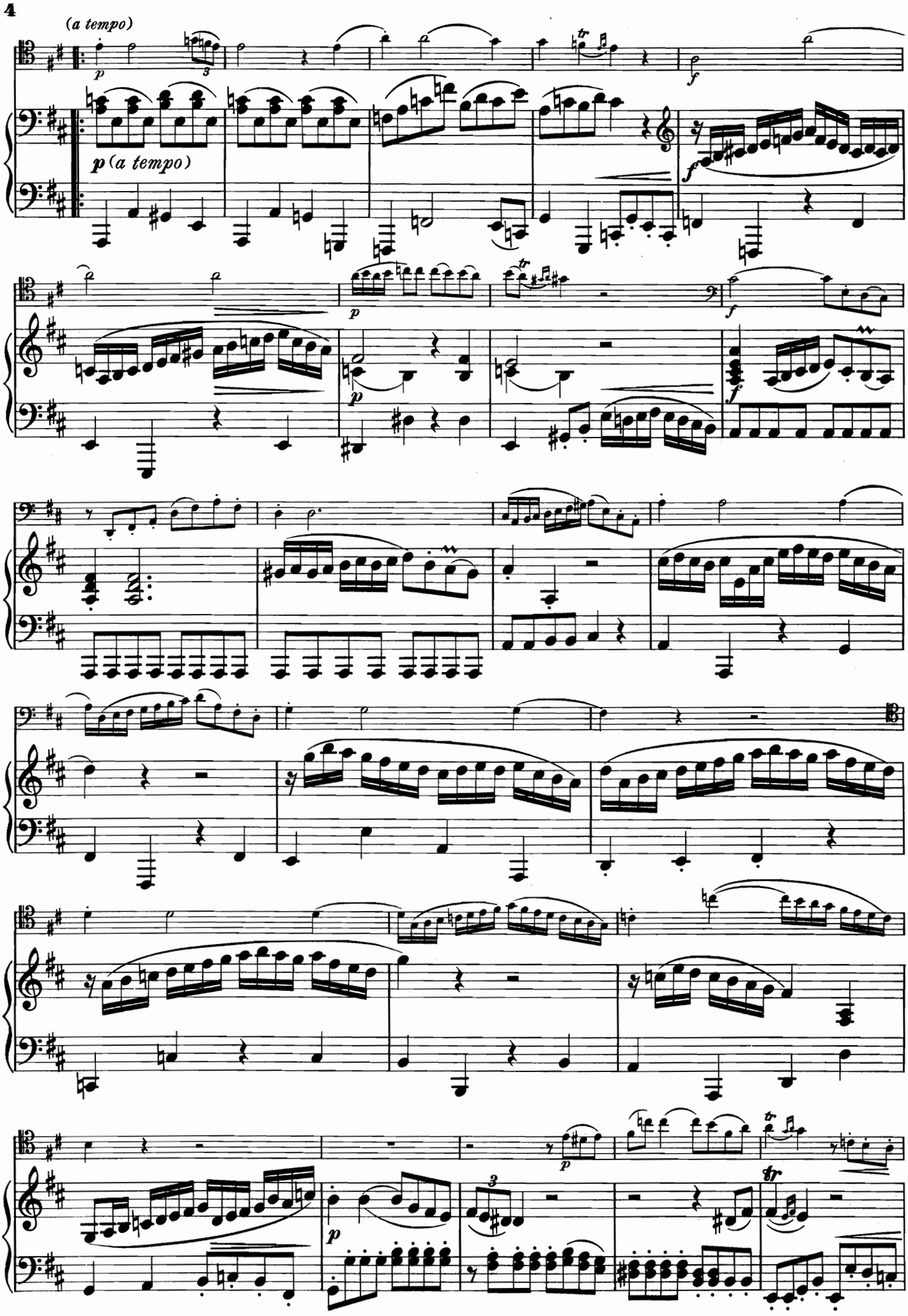
(a tempo)
p (a tempo)

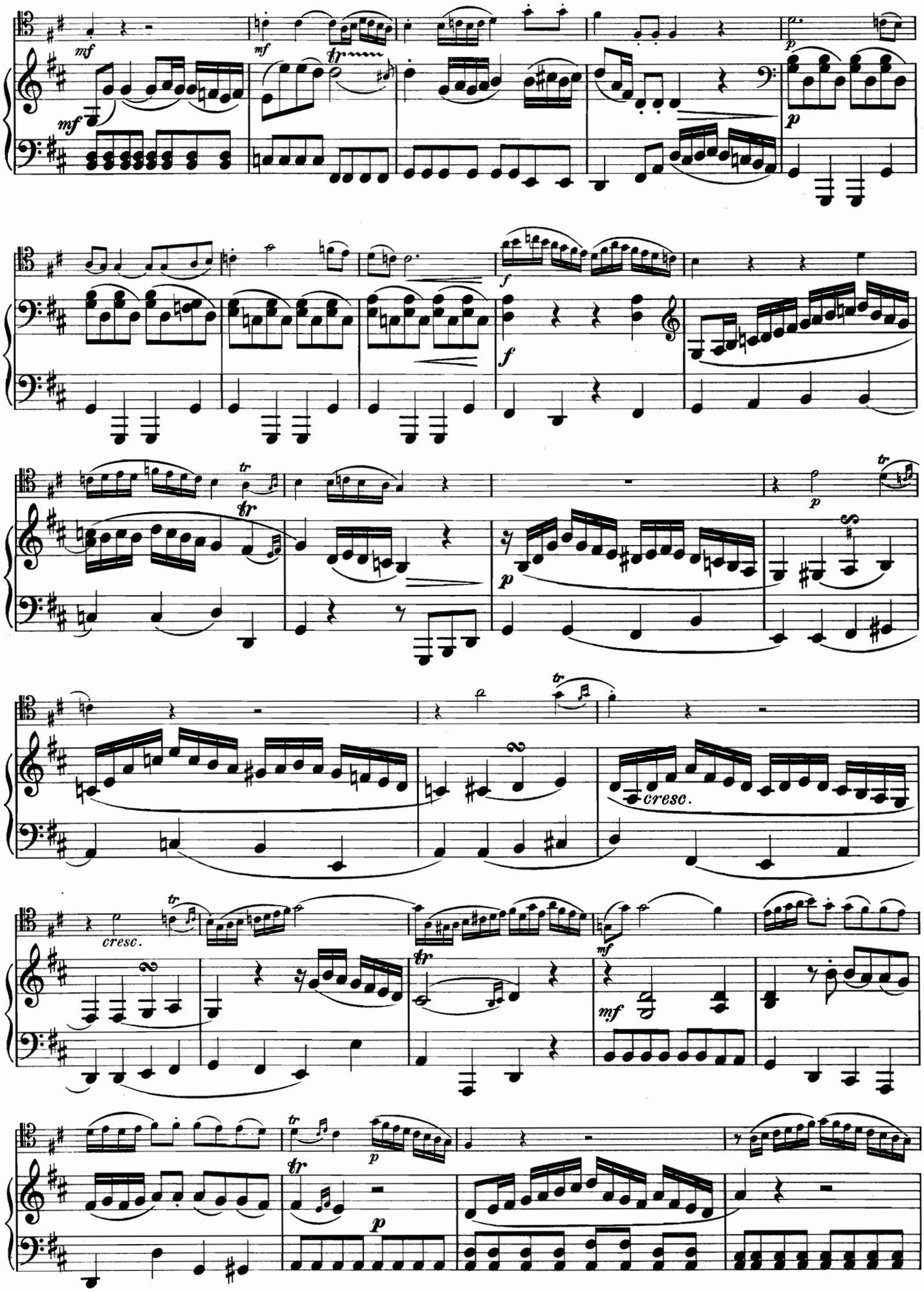
mf
mf
tr
p
p
f
f
tr
tr
p
p
tr
cresc.
cresc.
tr
tr
mf
mf
tr
p
tr
p

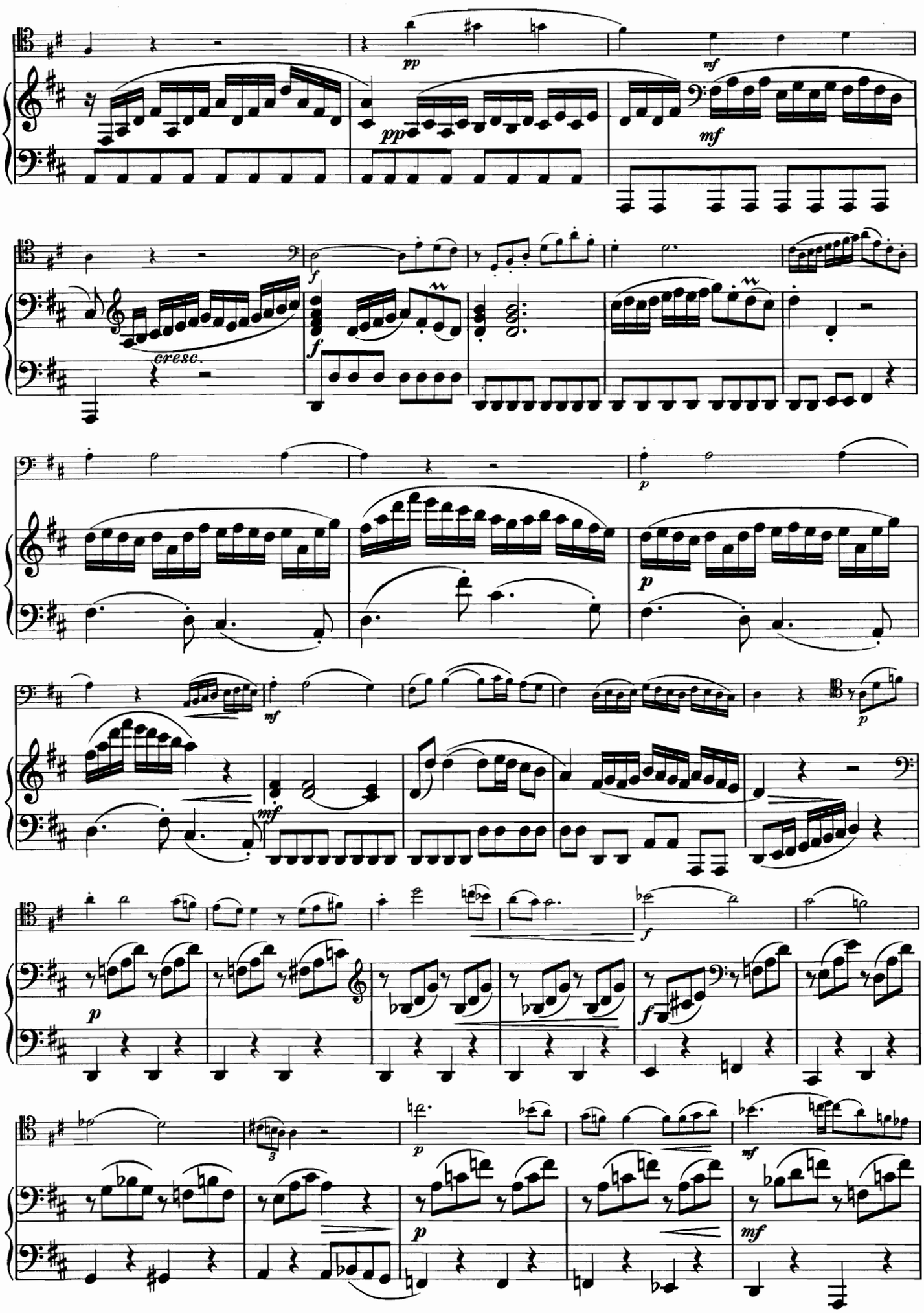
pp
mf
pp
mf
f
cresc.
f
p
p
mf
mf
p
f
p
f
3
p
mf
p
mf

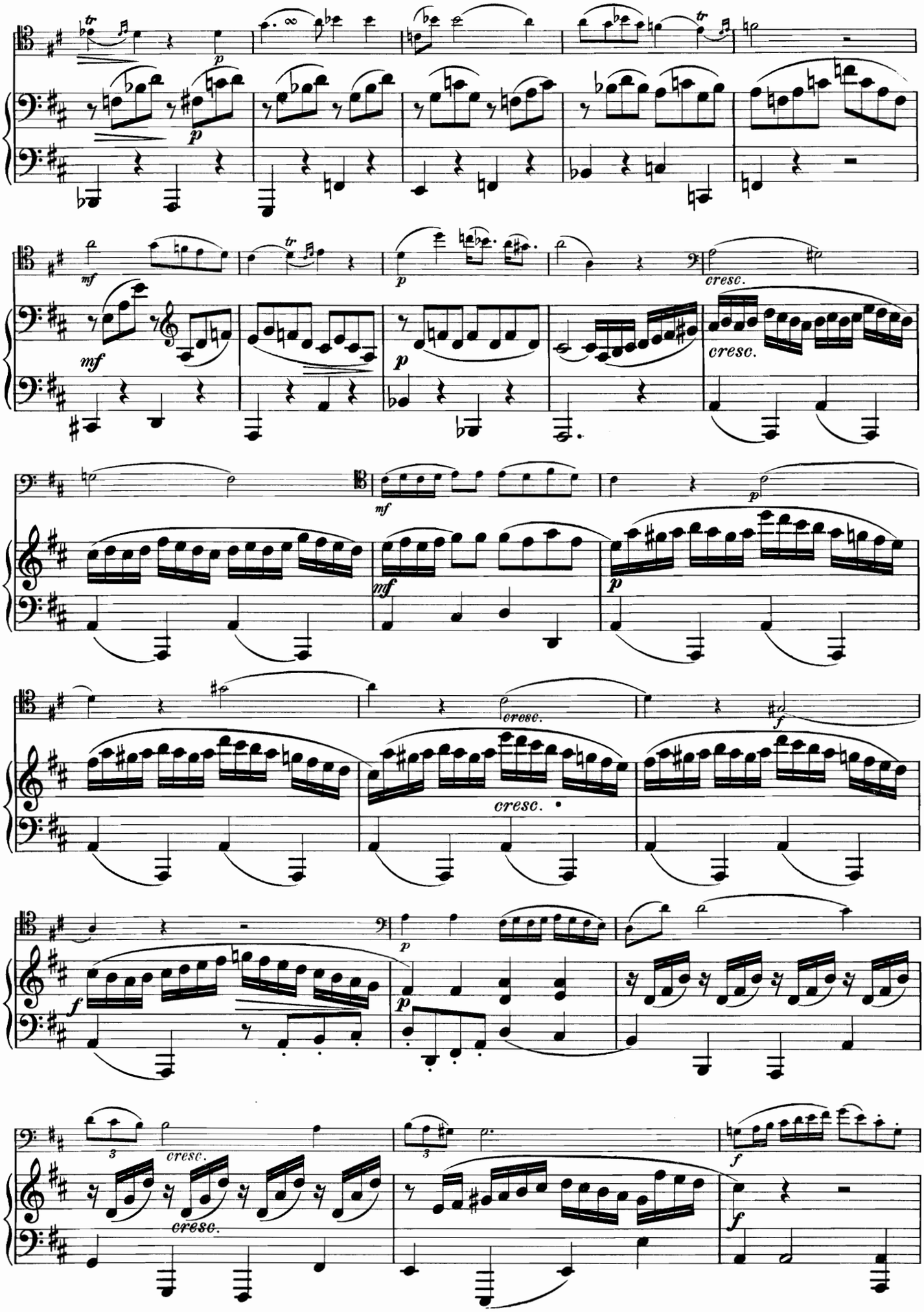
tr
p
mf
cresc.
f
3

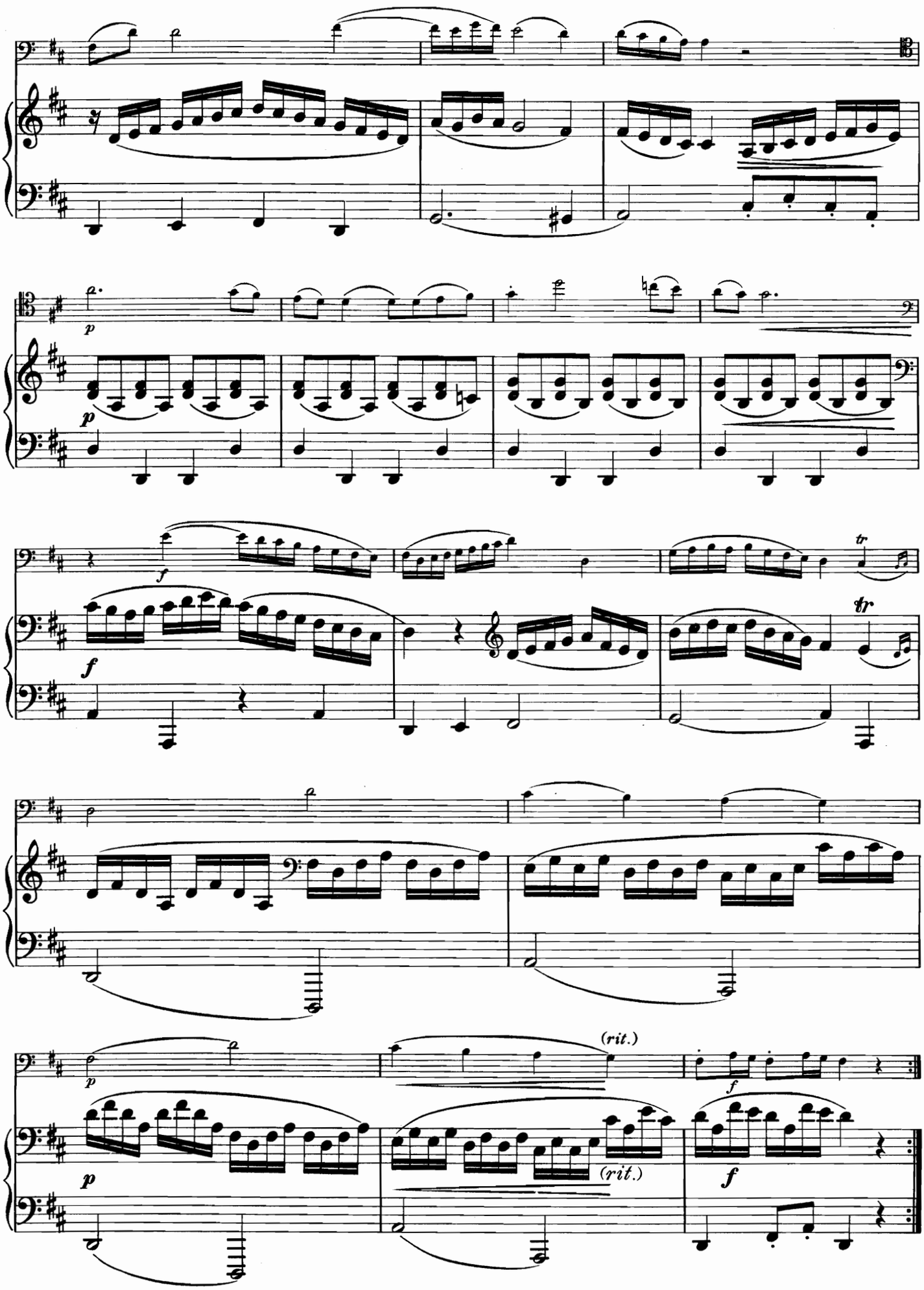
p
p
f
f
tr
tr
p
(rit.)
f
p
(rit.)
f

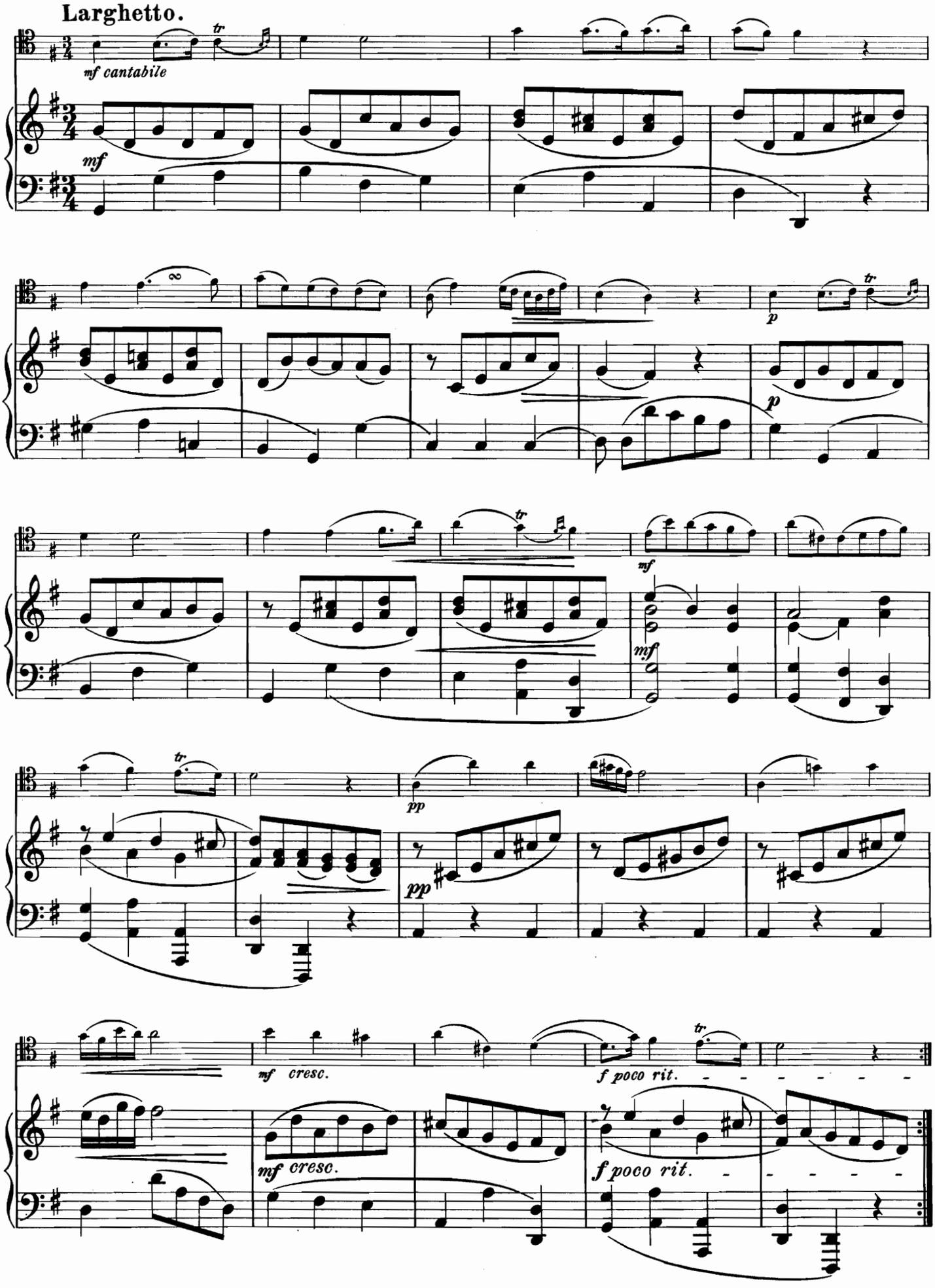
Larghetto.
mf cantabile
mf
p
mf
pp
mf cresc.
f poco rit.

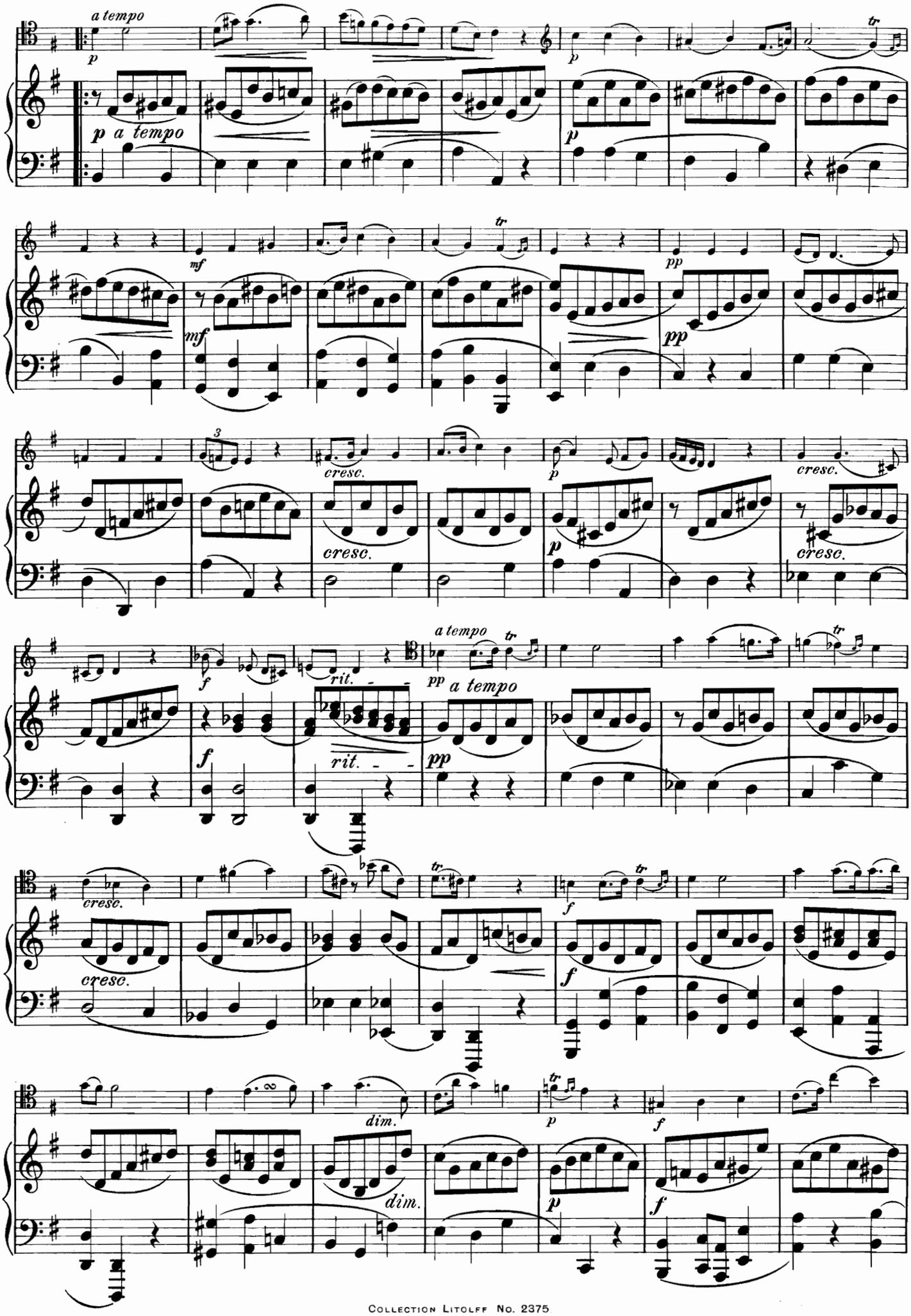
a tempo
p
p a tempo
p
tr
mf
mf
tr
pp
pp
3
cresc.
cresc.
p
p
cresc.
cresc.
f
f
rit.
rit.
a tempo
pp a tempo
pp
tr
cresc.
cresc.
tr
f
f
tr
dim.
dim.
p
p
f
f

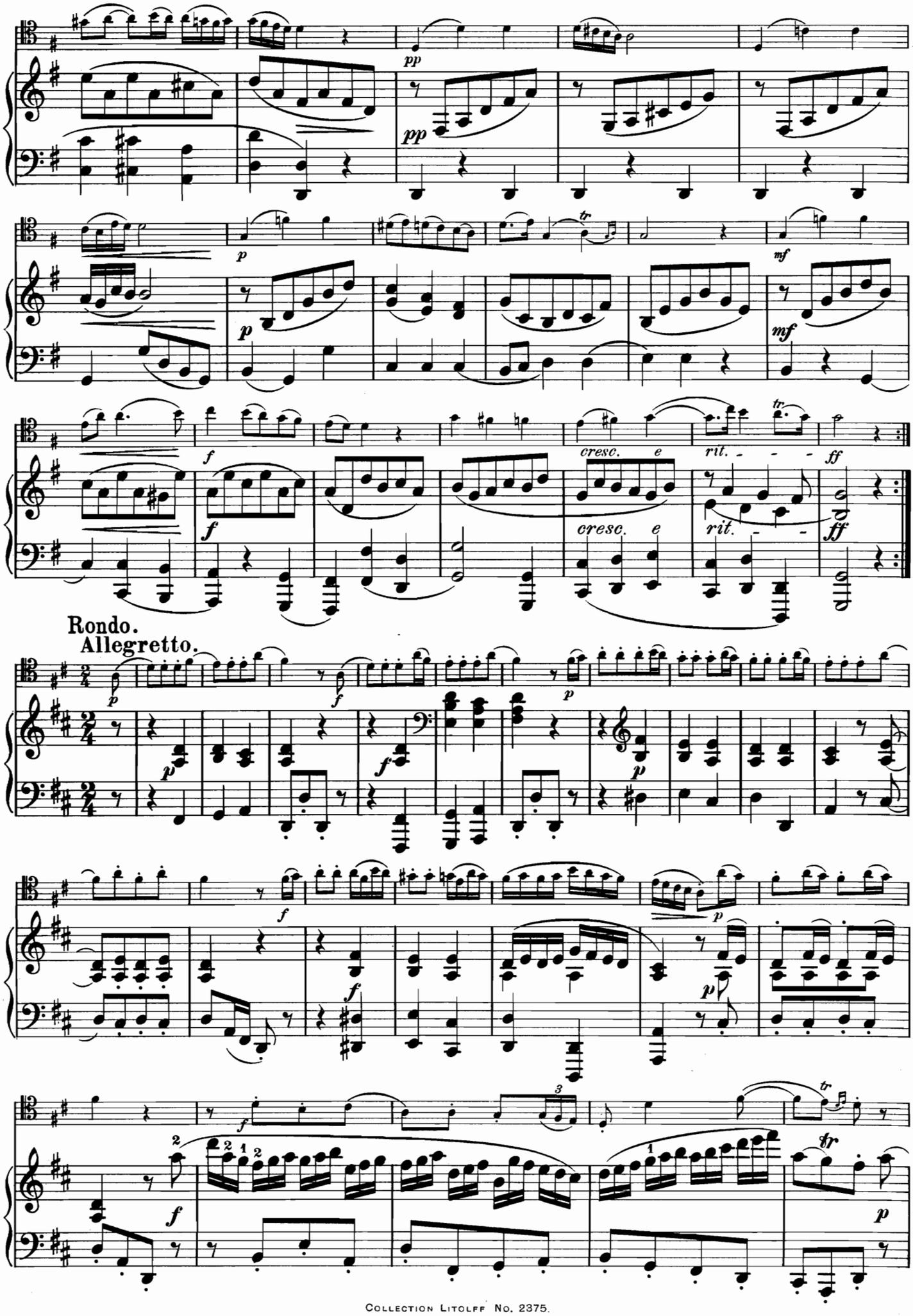
pp
p
mf
f
cresc. e rit.
ff
Rondo.
Allegretto.

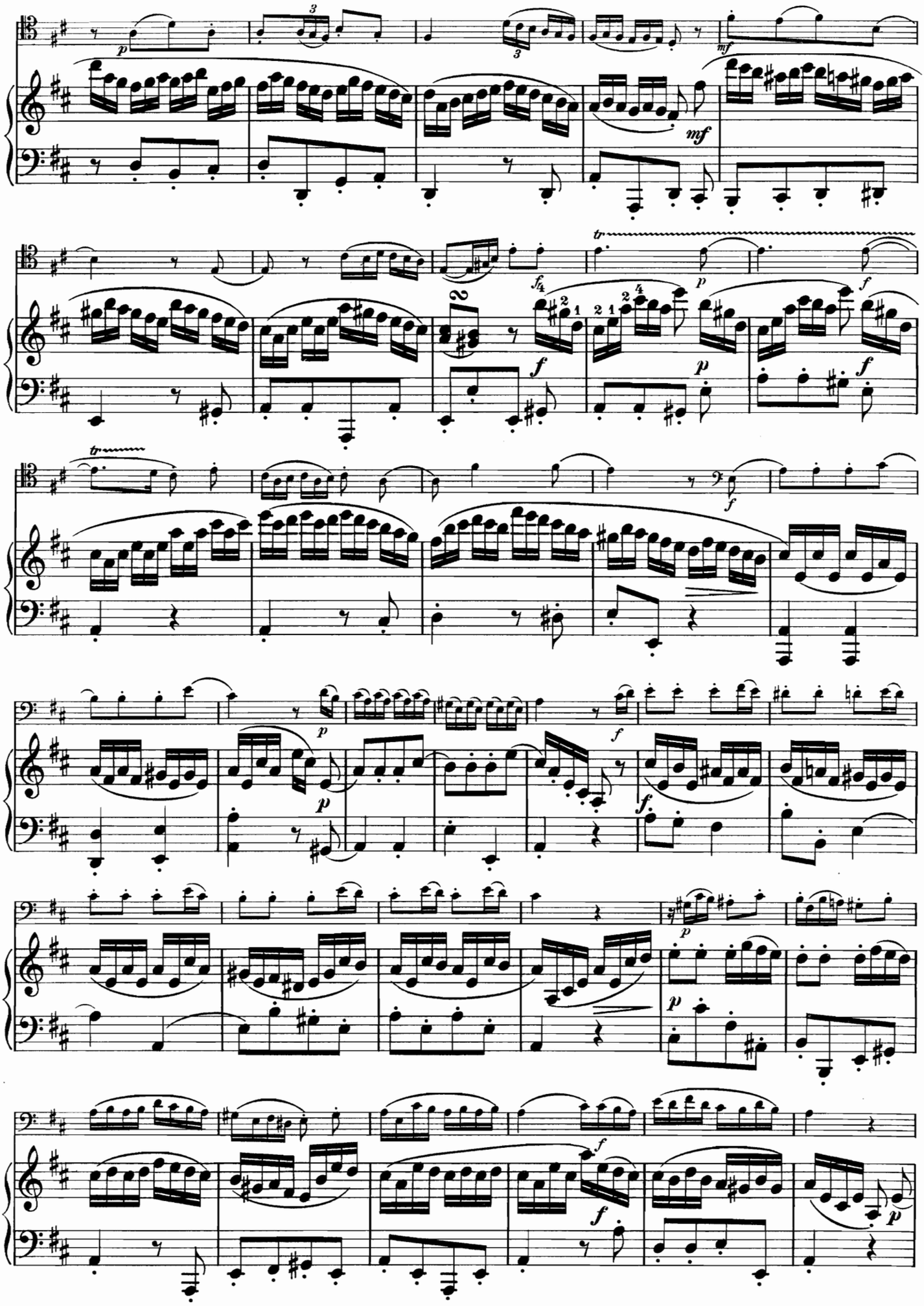

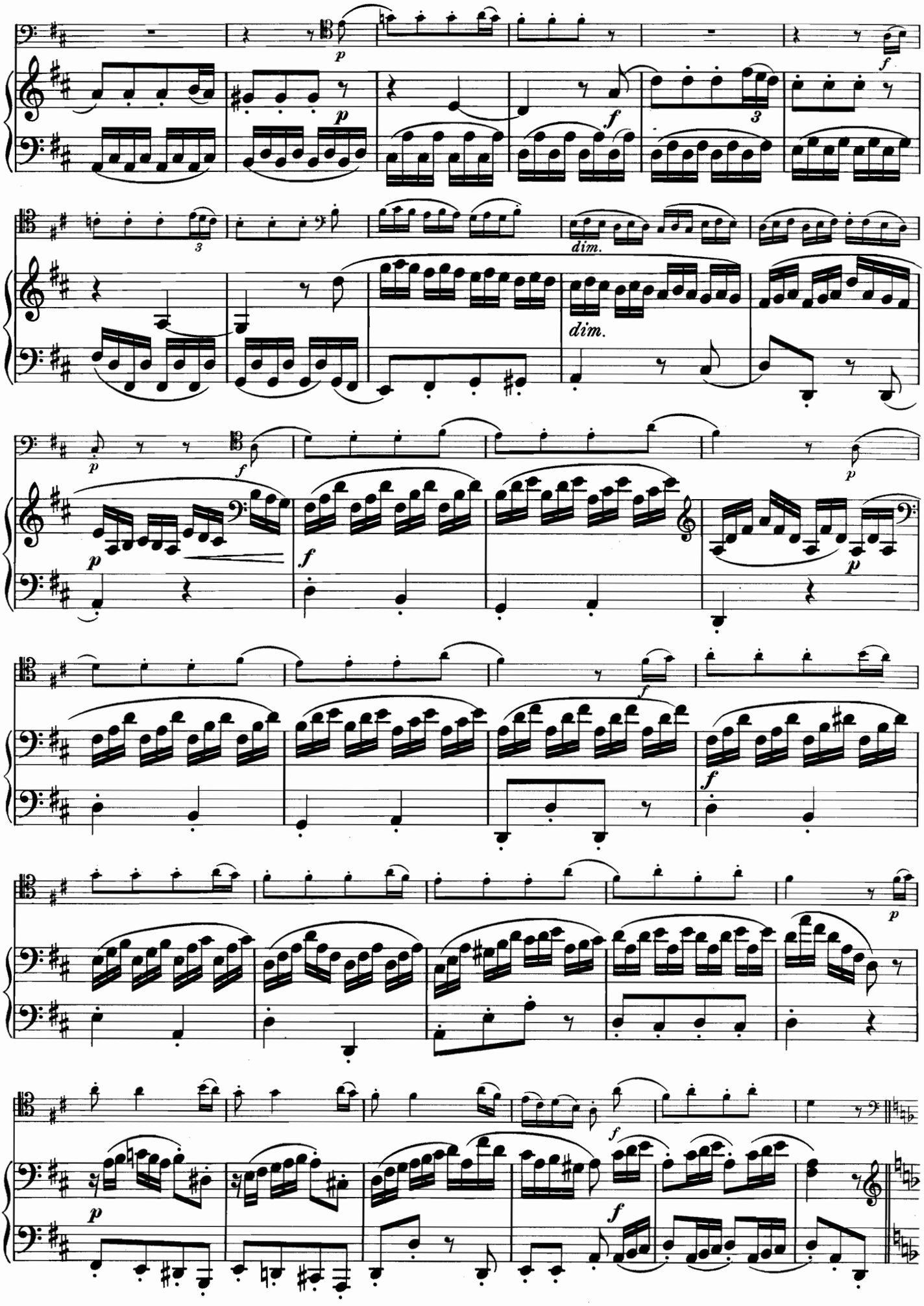
dim.
dim.

Minore.

Un poco più lento.

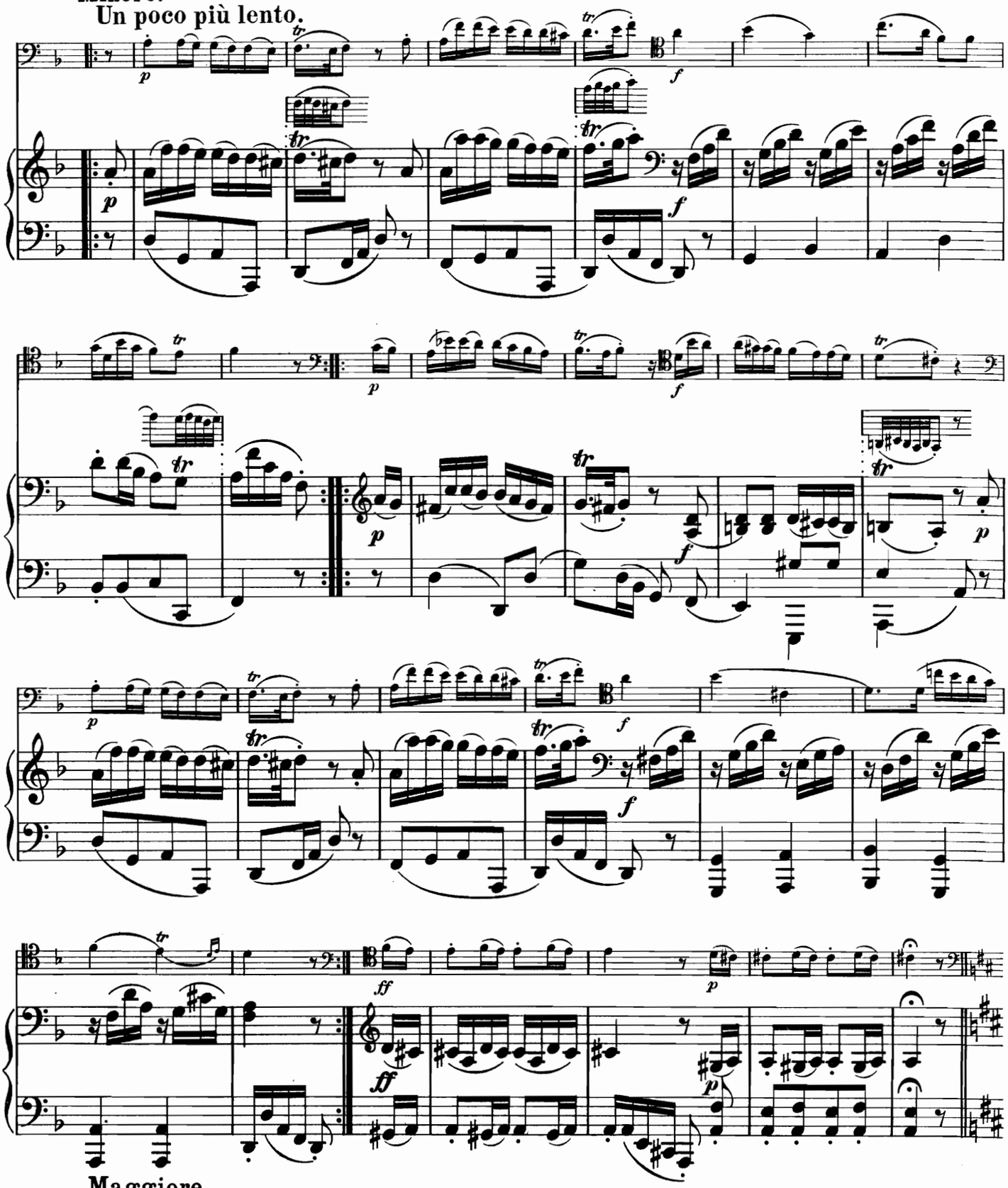

Maggiore.

Tempo I.

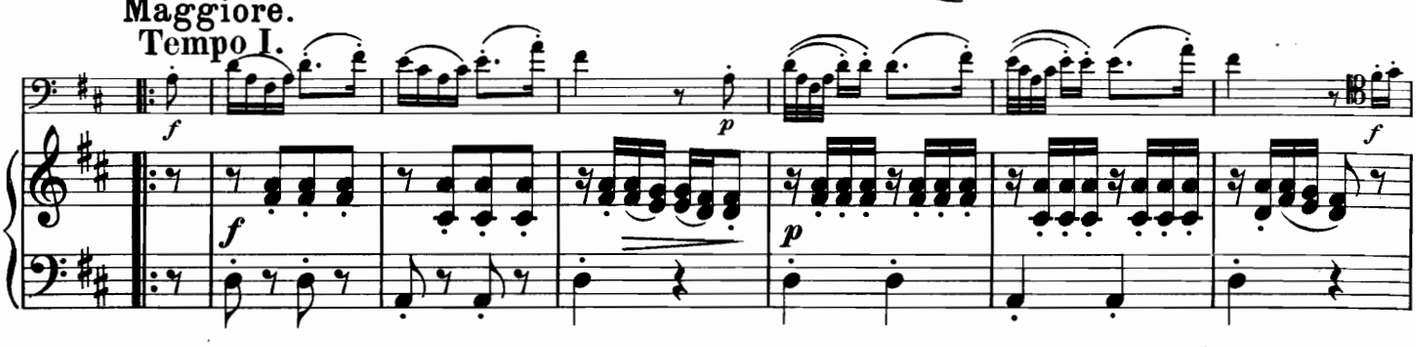

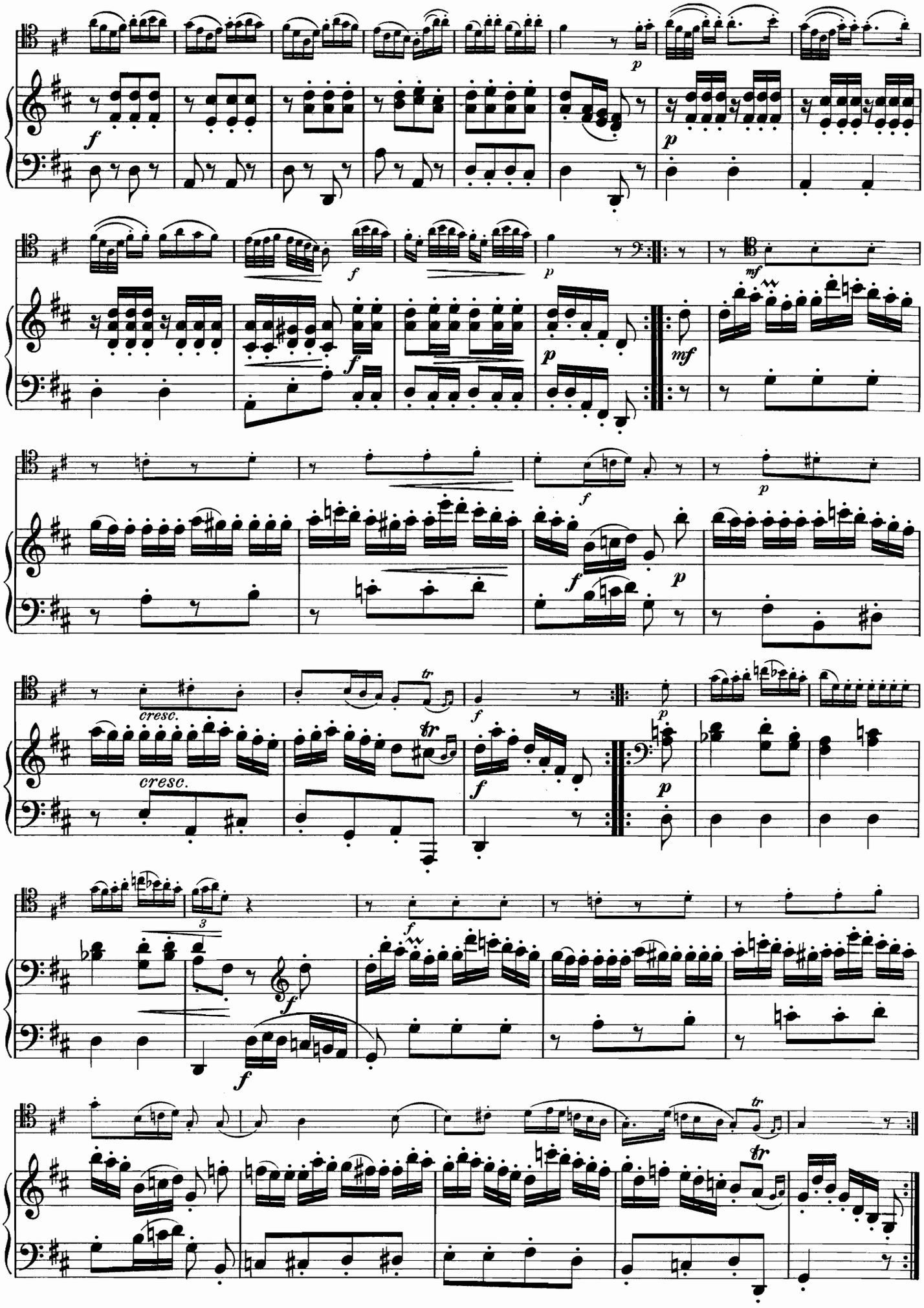
cresc.
cresc.

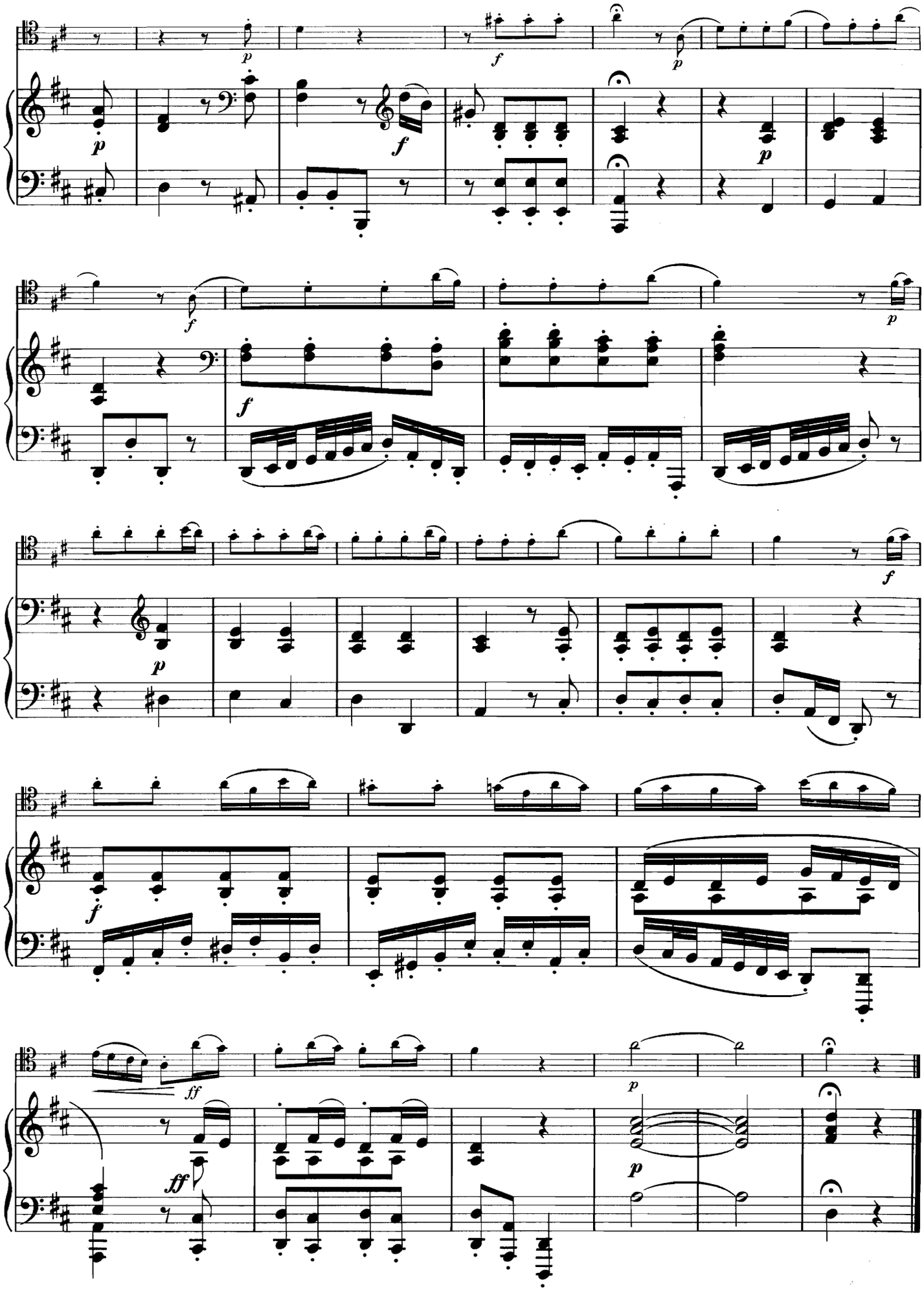

Druck von Henry Litolff's Verlag in Braunschweig.